

MICROFILMED

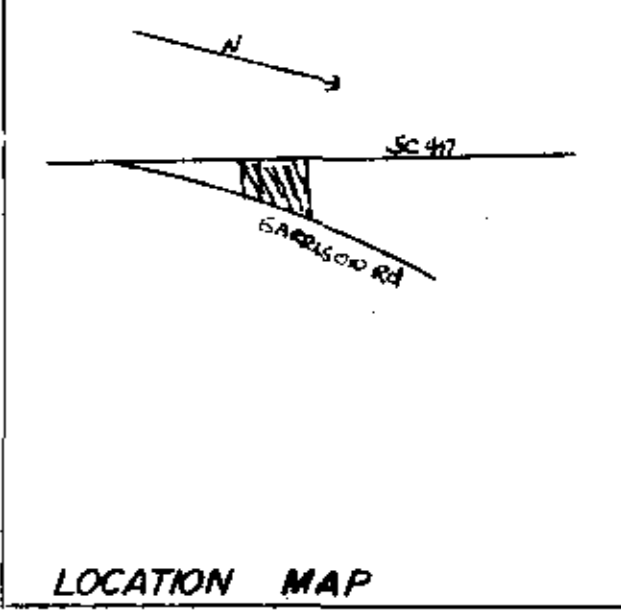

MAGNETIC NORTH

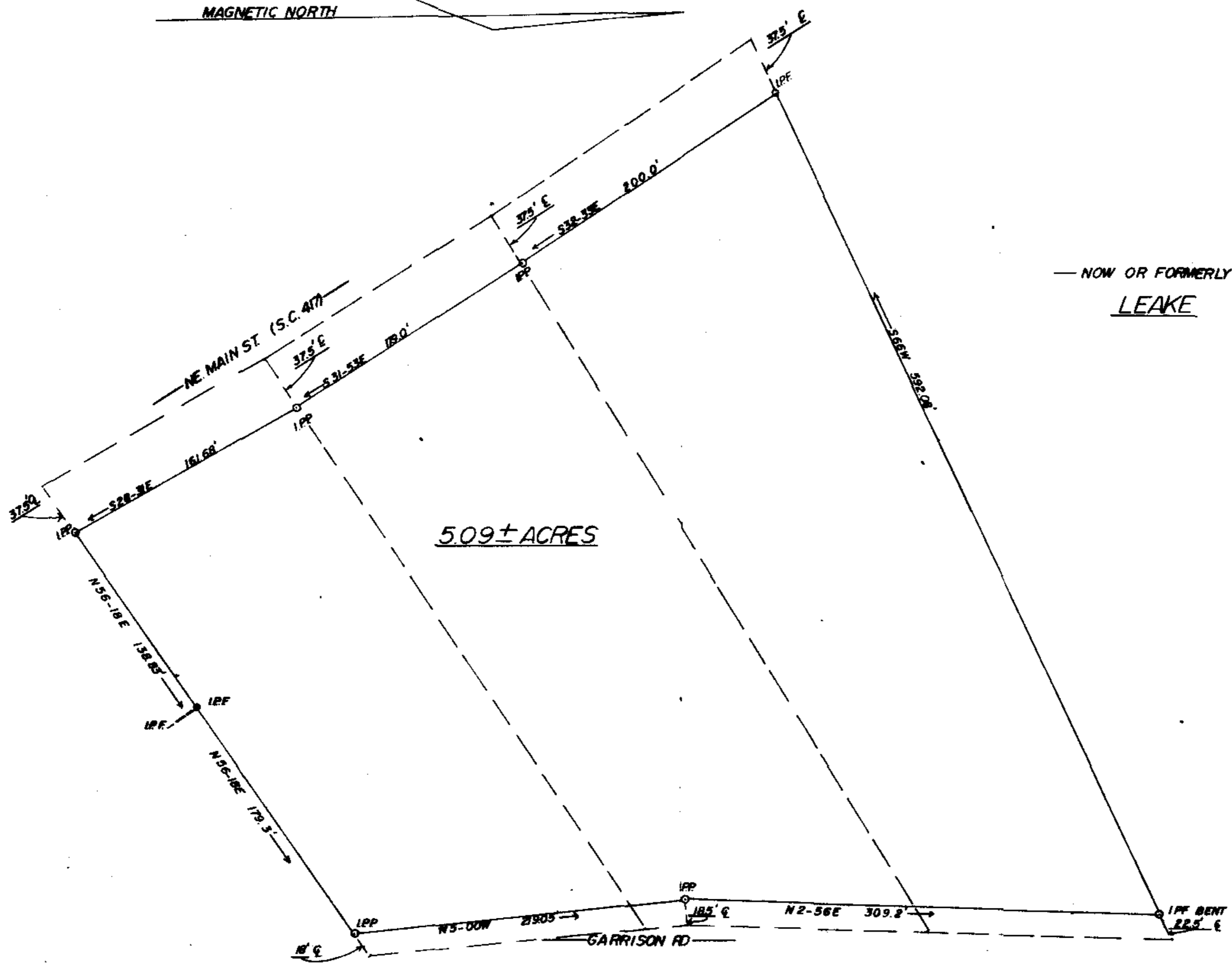

— NOW OR FORMERLY —  
LEAKE

— NOW OR FORMERLY —  
SLOAN

SURVEYED AT THE REQUEST OF: RALPH S HENDRICKS  
SIMPSONVILLE, GREENVILLE COUNTY, SOUTH CAROLINA  
JULY, 1981  
SCALE— 1"=50'

*J. L. Montgomery, III*  
J. L. MONTGOMERY, III R.L.S.



NOTE: INFORMATION TAKEN FROM PLAT BY  
W. J. RIDDLE, R.L.S. MAY 1944  
 SEE BLOCK BOOK PAGE 300, SECT. 1, LOTS 6 & 7

FILED  
 GREENVILLE CO. S.C.  
 JUL 30 3 03 PM '81  
 DONNIE S. TANKERSLEY  
 R.M.C.

2733

8-N-63  
 JUL 30 1981

"THIS IS TO CERTIFY THAT THE ERROR OF CLOSURE OF THIS SURVEY IS 1 IN 29,000, AND THE ACCURACY HAS BEEN DETERMINED BY THE D.M.D. METHOD."

DRAWN BY: J.E. MORRIS, III  
 FIELD: D. PENSON, T. COOPER, J.L. MONTGOMERY

J. L. MONTGOMERY, III  
 Registered Professional Surveyor  
 NORTH MAPLE STREET  
 SIMPSONVILLE, S.C. 29688



FILED CO. S. C.  
 GREENVILLE CO. S. C.  
 JUL 30 3 03 PM '81  
 DONNIE S. TANKERSLEY  
 R.M.C.

8-N-62

JUL 30 1981