

LOVE, THORNTON, ARNOLD & THOMASON
 FILE # 2180, AMY, ONE P. L.H.
 N. Omer, Charles J. Kellett
 Blk. Sk. #

ONE
 LOVE, THORNTON, ARNOLD & THOMASON

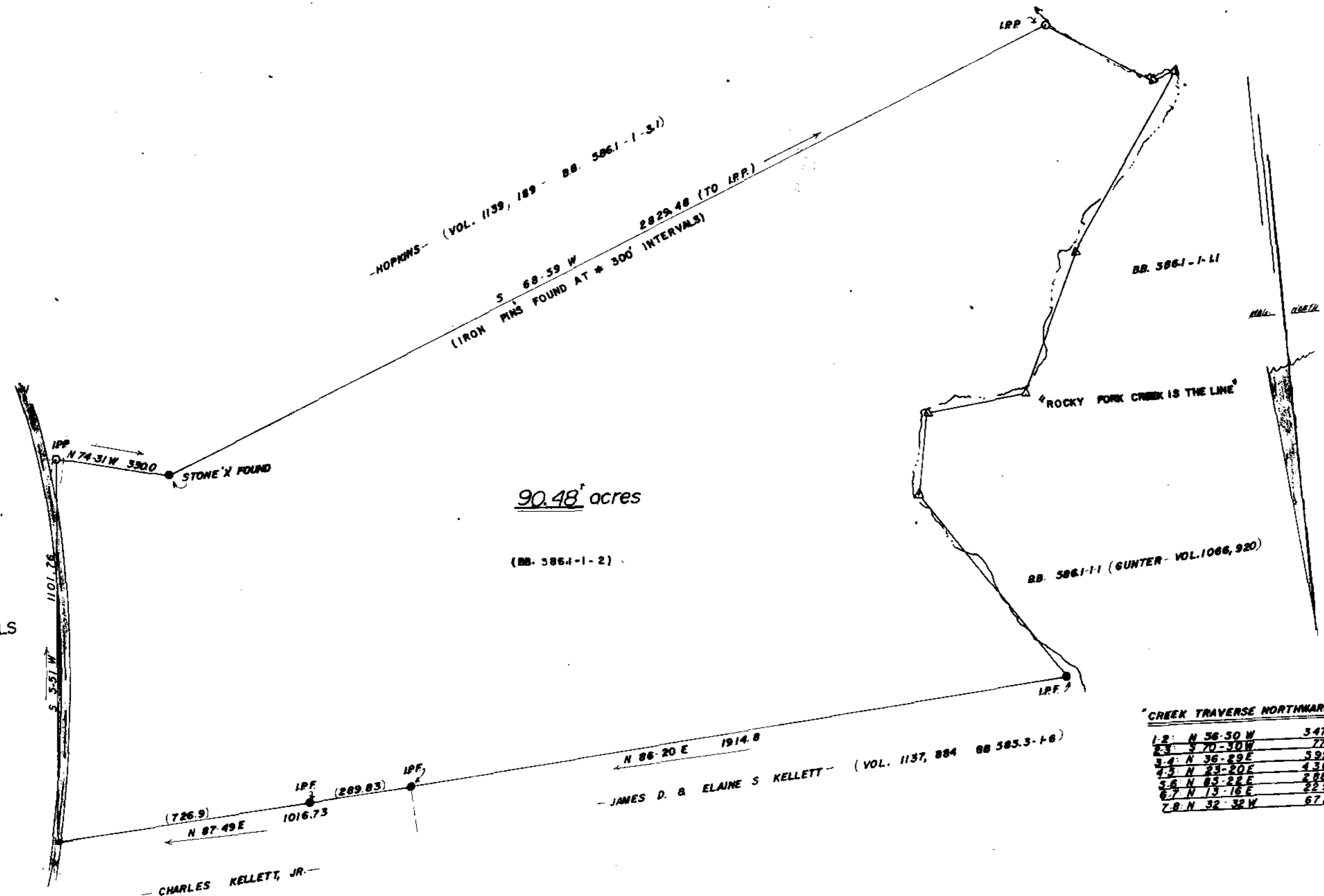
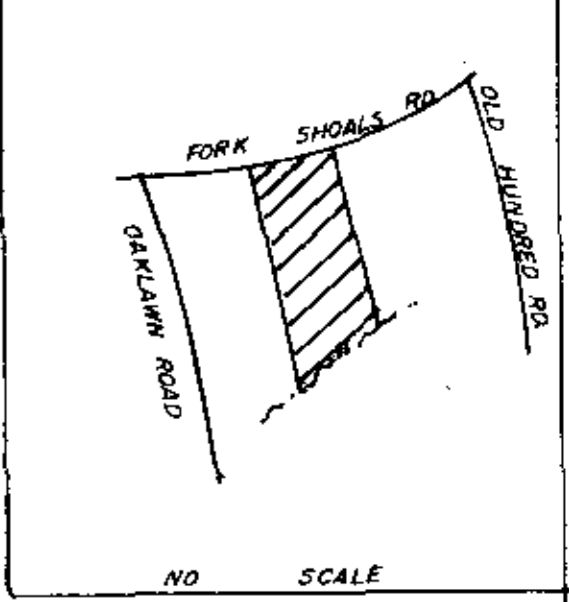

CREEK TRAVERSE NORTHWARD:

1-2	N 56-30 W	347.07
2-3	S 70-30 W	77.23
3-4	N 36-29 E	399.92
4-5	N 23-20 E	436.93
5-6	N 83-22 E	288.24
6-7	N 13-16 E	229.35
7-8	N 32-32 W	672.79

"FORK SHOALS ROAD"

90.48 acres

(BB. 5861-1-2)

CREEK TRAVERSE NORTHWARD:

1-2	N 56-30 W	347.07
2-3	S 70-30 W	77.23
3-4	N 36-29 E	399.92
4-5	N 23-20 E	436.93
5-6	N 83-22 E	288.24
6-7	N 13-16 E	229.35
7-8	N 32-32 W	672.79

CHARLES KELLETT, JR.

JAMES D. & ELAINE S. KELLETT (VOL. 1137, 884 BB 583.3-1-6)

SURVEY FOR:

CHARLES WALTER KELLETT, JR.

AND
 BLANCHE LUCIUS KELLETT

GREENVILLE COUNTY SOUTH CAROLINA MAY, 1981

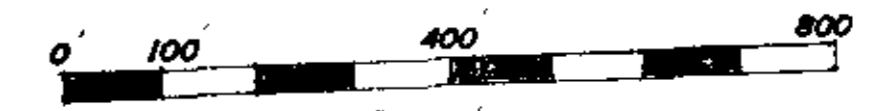

SCALE: 1" = 200'
 J. L. MONTGOMERY, III
 REGISTERED LAND SURVEYOR
 18, W. 8th St., Greenville, S.C.

8-N-41

33527

"THIS IS TO CERTIFY THAT THE ERROR OF CLOSURE OF THIS SURVEY IS 1 IN 2000 AND THE ACREAGE HAS BEEN DETERMINED BY THE O.M.D. METHOD."

FILED
 18, W. 8th St., Greenville, S.C.

8-N-40

J. L. MONTGOMERY, III
 Registered Professional Surveyor
 NORTH MAPLE STREET
 SIMPSONVILLE, S.C. 29688

J. L. MONTGOMERY, III, R.L.S.



6010 3 JUN 281 929

500 3 17791A01

1110-P; 1110-B