

FILED
GREENVILLE CO. S.C.
MAY 6 1 45 PM '81
DONNIE C. TANKERSLEY
R.M.C.

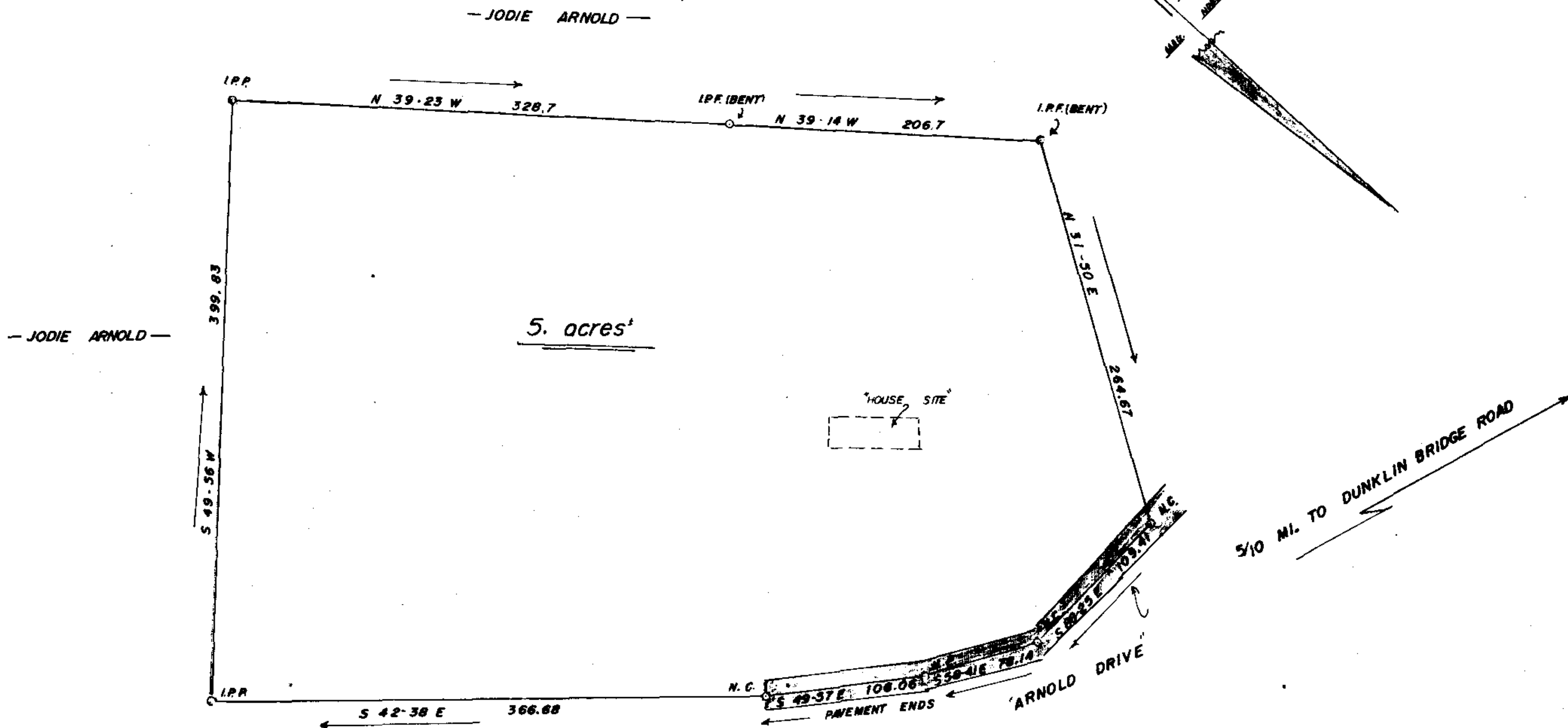

SURVEYED AS REQUESTED BY:

NANCY L. CHOICE

OAKLAWN TOWNSHIP

GREENVILLE COUNTY, S. C.

APRIL, 1981

SEE: 587.2 - 1 - B (FOR LOCATION)

FIELD: J. MORRIS, ET AL
T. COOPER

J. L. Montgomery, III
J. L. MONTGOMERY, III, R. L.S.

J. L. MONTGOMERY, III
Registered Professional Surveyor
NORTH MAPLE STREET
SIMPSONVILLE, S.C. 29688



REF. P. B. FF; PP. 6

Scale: 1" = 50'



31026 ✓

8-N-26

MAY 6 1981

"THIS IS TO CERTIFY THAT THE ERROR OF CLOSURE OF THIS SURVEY IS 1 IN 5000 AND THE ACRES HAS BEEN DETERMINED BY THE D.M.D. METHOD."