

FILED
 GREENVILLE CO. S.C.
 MAR 27 4 13 PM '81
 DONNIE S. TANKERSLEY
 R.M.C.

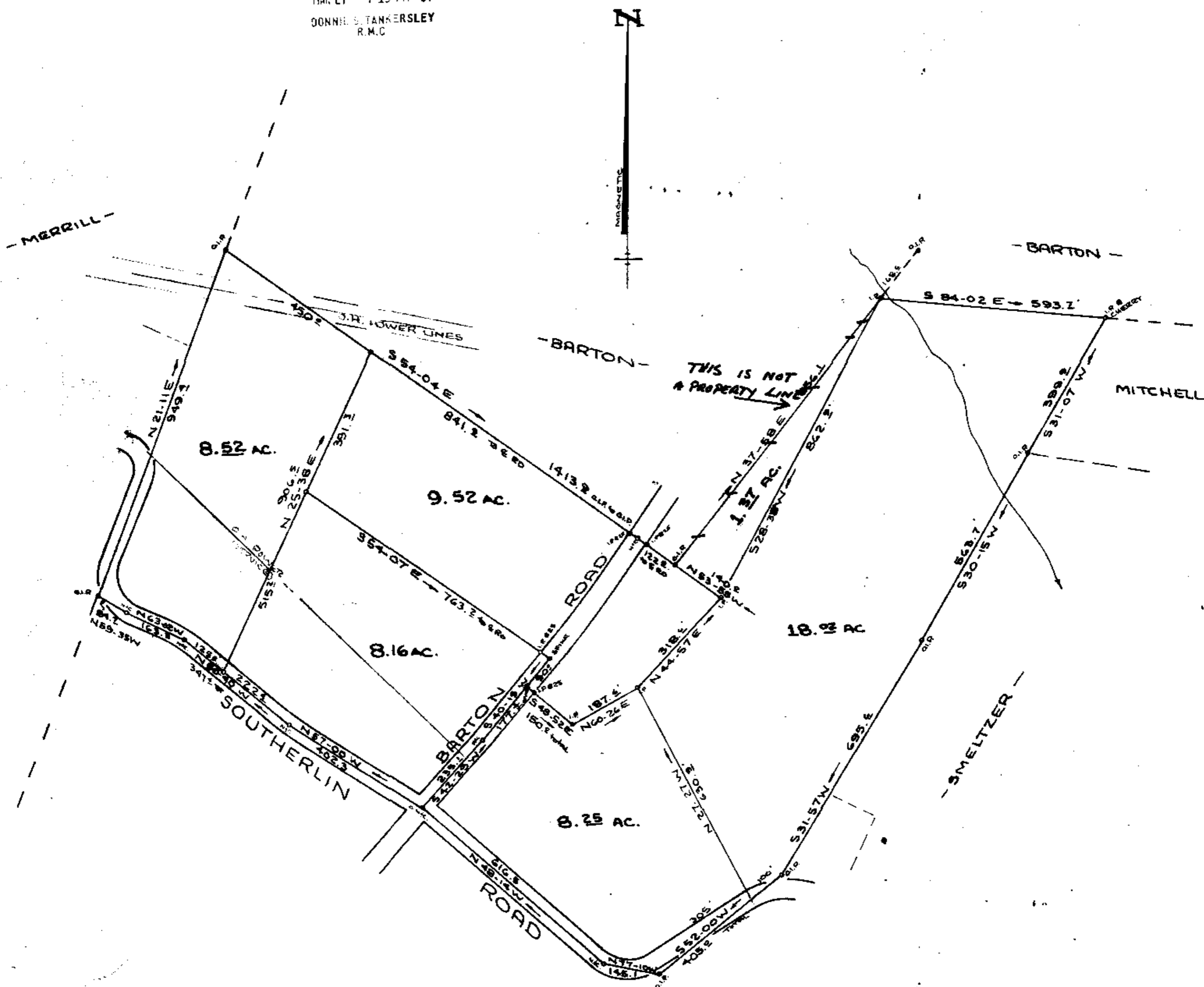

53.84 ACRES TOTAL

REFERENCE:
 PLAT OF PROPERTY OF MARY WOOD SOUTHERLIN
 BY H.L. DUNAHOO, MARCH 15, 1951

JN-4

27111

SURVEY FOR
BONITA B. WHITFILL
 NEAR TIGERVILLE GREENVILLE COUNTY
 SOUTH CAROLINA
 OCTOBER 25, 1979
 REVISED - FEB 6, 1980
 NOV. 19, 1980
 MARCH 13, 1981

THIS PLAT IS NOT A SUBDIVISION
 AS DEFINED BY THE GREENVILLE
 COUNTY SUBDIVISION REGULATIONS.
 3/27/81 *F. James Forbes*
 Chairman, Secretary, or Director of
 Planning.
 Greenville County Planning Commission

8.25 AC & 18.02 AC.
 (DIVISION CALCULATED)

WRW
 W. R. WILLIAMS, JR.
 ENGINEER/SURVEYOR
 P. E. & L. S. No. 3879
 45 S. MAIN STREET
 TRAVELERS REST, S. C.
 29690

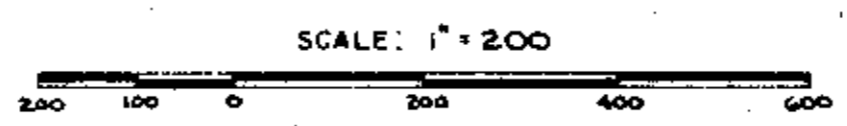

I hereby certify that the ratio of precision of the
 field survey is 1/5000 as shown hereon and the area
 was determined by D.M.D. method of area calculation.
W.R. Williams, Jr. P.E. & L.S. No. 3979

SC710 1 MAR 25 1981 923