

MICROFILMED

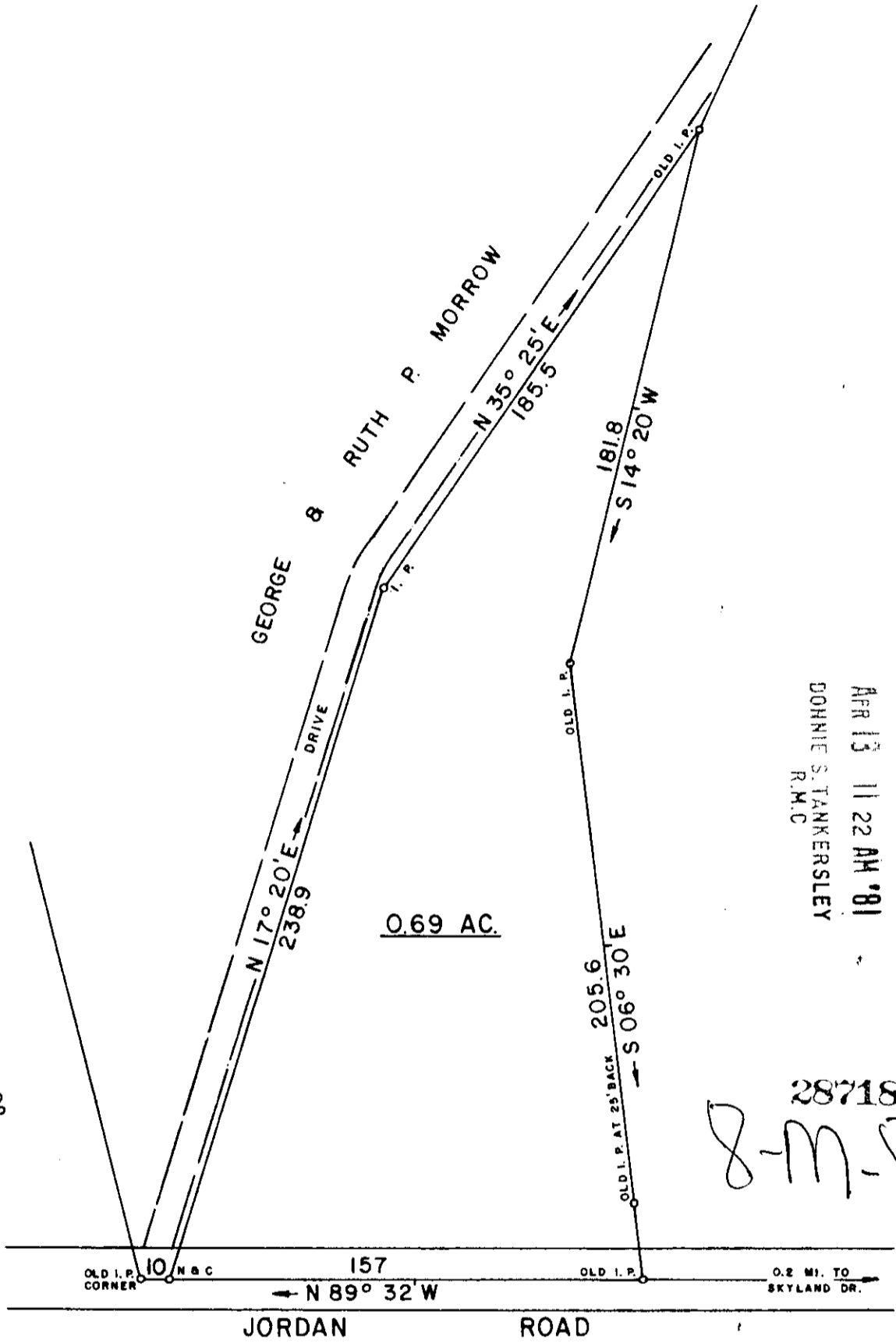

JOHN H. STOKES



FILED
 GREENVILLE CO. S.C.
 APR 13 11 22 AM '81
 DONNIE S. TANKERSLEY
 R.M.C.

28718 ✓
 8-M-84

I HEREBY CERTIFY THAT THE RATIO OF PRECISION OF THE FIELD SURVEY IS 1/5000 AS SHOWN HEREON AND THE AREAS WERE DETERMINED BY THE D M D METHOD OF AREA CALCULATION

SURVEY FOR

CHARLES M. HENLEY

LOCATED IN PLEASANT HILL COMMUNITY NEAR PLEASANT HILL CHURCH

COUNTY:
GREENVILLE

STATE:
SOUTH CAROLINA

DATE: MARCH 19, 1981

FIELD CHIEF:
 G. A. WOLFE

DRAWN BY:
 L. B. MORROW

REVISED:

SCALE 1" = 50'



WOLFE & HUSKEY, INC. ENGINEERING and SURVEYING
 P. O. BOX 35 LYMAN, S. C. 29365

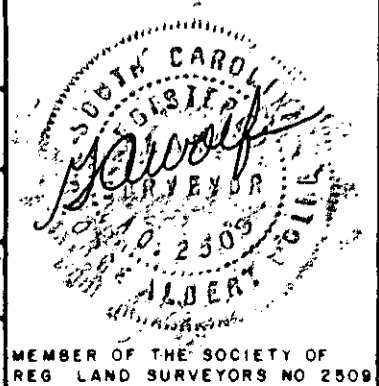

MEMBER OF THE SOCIETY OF
 REG. LAND SURVEYORS NO 2509

50-3-124

636.4-1-16.1 out of 636.4-1-16

APR 13 1981 1420

3.00CI