

MICROFILMED

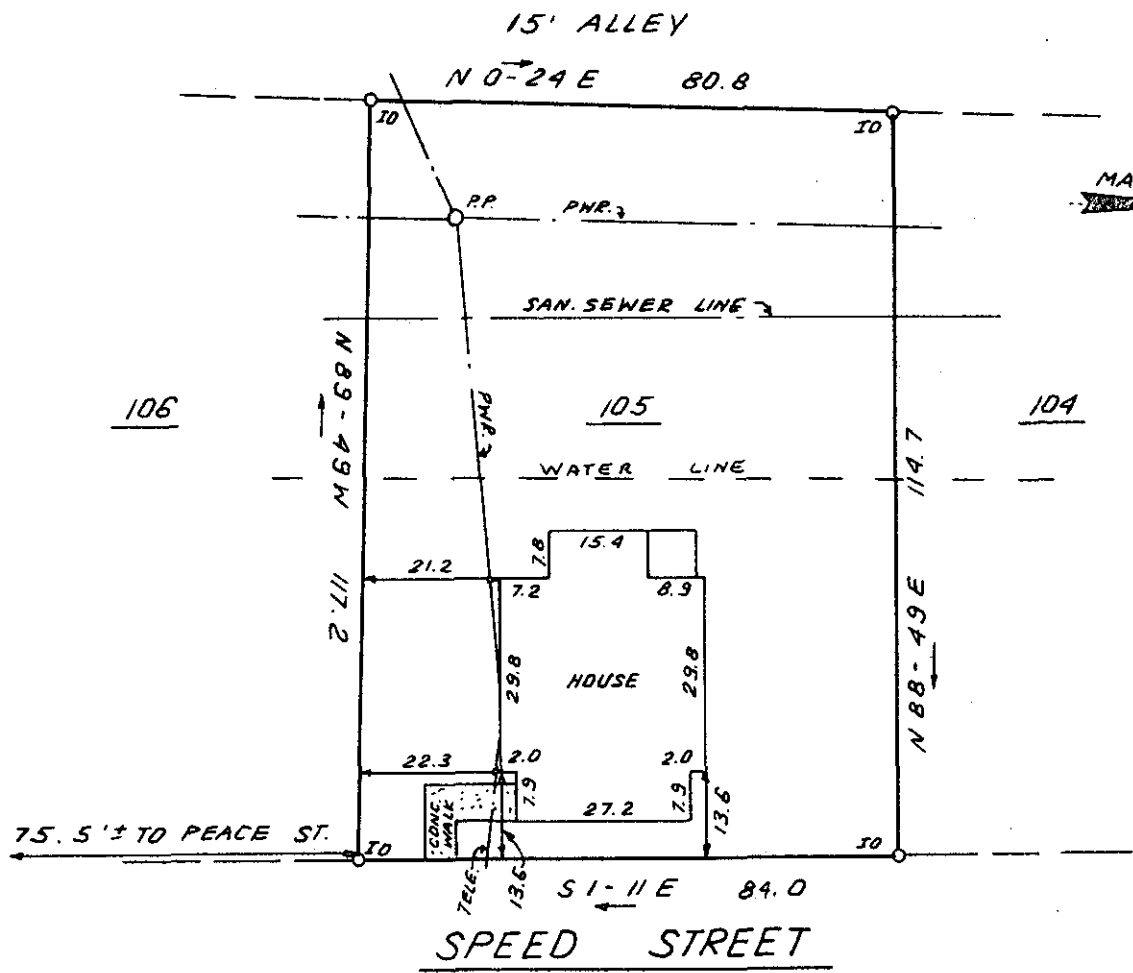

FILED
 GREENVILLE CO. S.C.
 APR 10 10 03 AM '81
 DONNIE S. TANKERSLEY
 R.M.C.

This is to certify that on April 1, 1981, I surveyed the property shown on this plat, known as Lot 105 on plat of Monaghan Mill Village Sec. 2, recorded in the RMC Office of Greenville County in Plat Book S on pages 179-181, and that the property lines, walls and buildings are as shown hereon; that the building located on said lot does not encroach or project on adjacent streets or property, and that no adjacent walls or buildings encroach or project on said premises, and that no utility lines cross this property except as shown hereon. This property is not located in a designated flood hazard area.

✓ 8-M-78

28608

APR 10 1981 James R. Freeland RLS & PE 4781

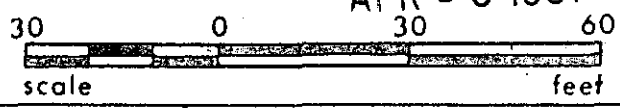

143-2-11

300 8
 PRINT MACHINE



STATE OF SOUTH CAROLINA
 GREENVILLE COUNTY

MONAGAN MILL VILLAGE
 LOT 105, SEC. 2
 PROPERTY OF

HERBERT E. RIDDLE JR.

FREELAND & ASSOCIATES
 Engineers • Land Surveyors

GREENVILLE, S.C.

SURVEY L.T.
DRAWN B.R.
CHECK MLC
SCALE 1" = 30'
DATE APRIL 1, 81
DWG. NO. 6334