

MICROFILMED

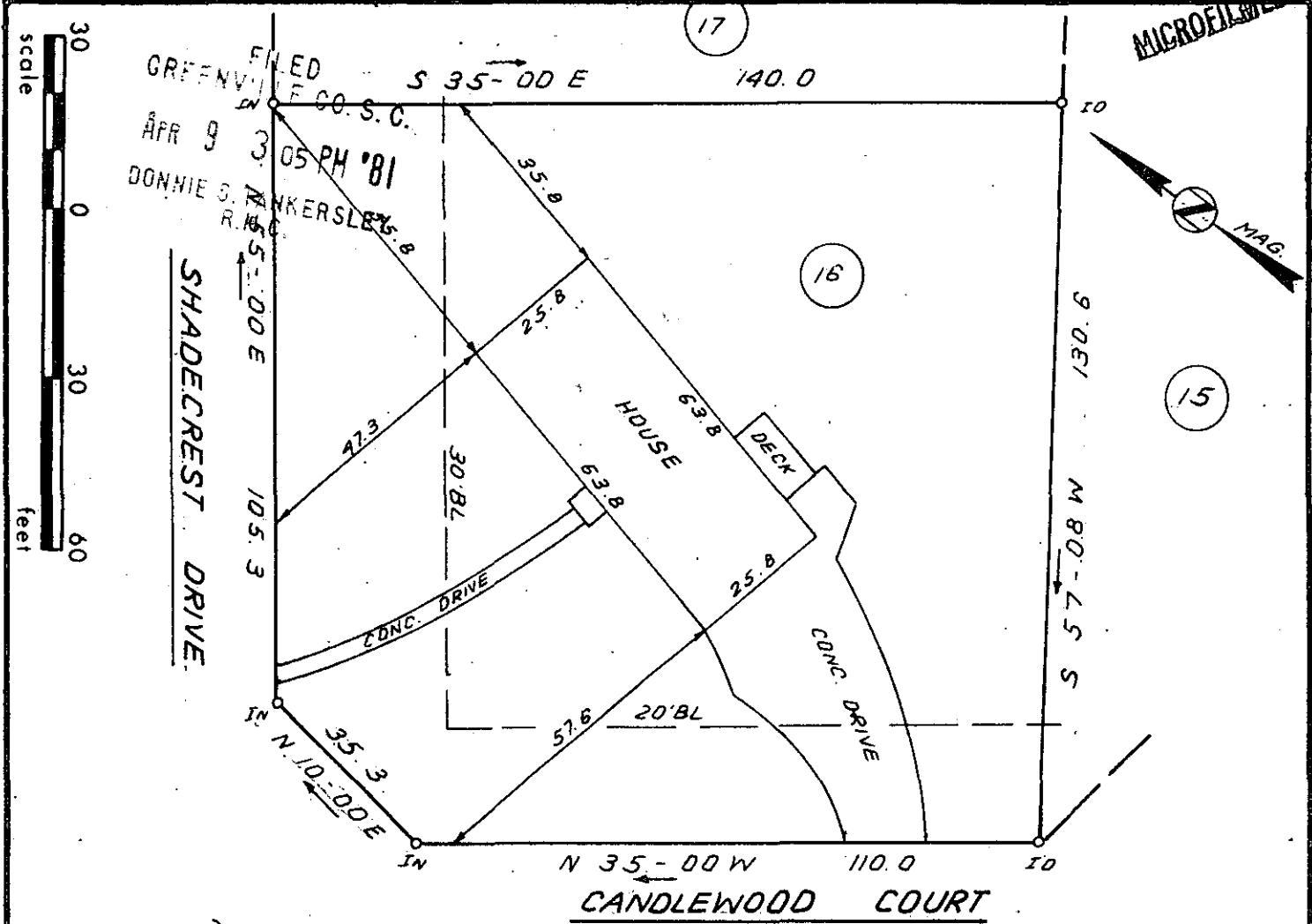

This is to certify that on April 9, 1981, I surveyed the property shown on this plat, known as Lot 16 on plat of Hillsborough Sec. 1, recorded in the RMC Office of Greenville County in Plat Book WWW on page 56, and that the property lines, walls and buildings are as shown hereon; that the building located on said lot does not encroach or project on adjacent streets or property, and that no adjacent walls or buildings encroach or project on said premises, and that no utility lines cross cross this property except as shown hereon. This property is not located in a designated flood hazard area.

8-M-75

James R. Freeland
James R. Freeland RLS & PE 4781

APR 9 1981 28409

M 4.5-1-16.

5CTD --- 1 AP 9 81 916

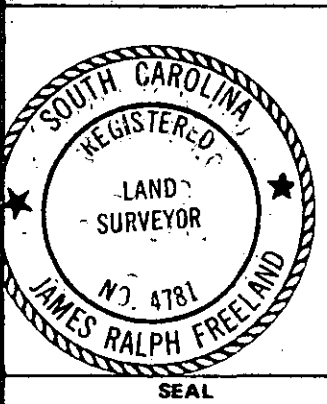

**STATE OF SOUTH CAROLINA
GREENVILLE COUNTY**

HILLSBOROUGH
LOT 16; SEC. 1
PROPERTY OF

SUNBELT PROPERTIES INC.

FREELAND & ASSOCIATES
Engineers • Land Surveyors

GREENVILLE, S.C.

SURVEY RKP
DRAWN BR
CHECK MC
SCALE 1" = 30'
DATE APRIL 9 81
DWG. NO. 6355