

ROGERS AVENUE

WATER & SEWER IN ST A/W.

MICROFILMED

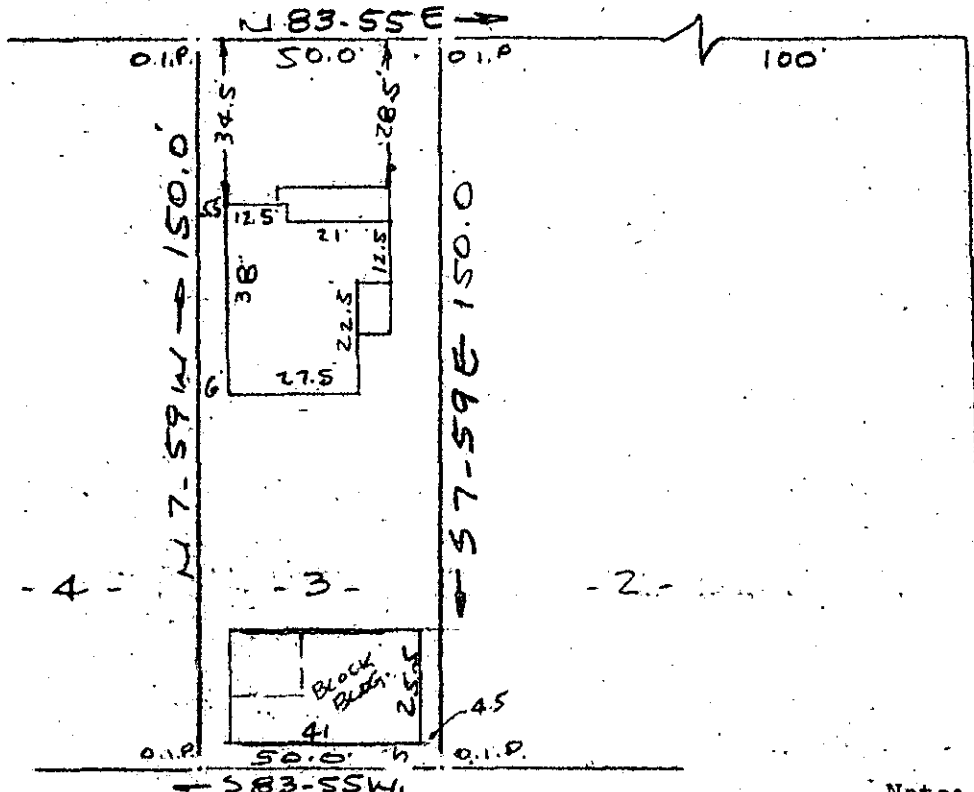

ARBO STREET  
(PINE STREET)

Note: Improvements on this lot are not in a flood hazard area.

PROPERTY OF  
ANN H. MARTIN  
NEAR GREENVILLE, S.C.  
SCALE 1" = 40' 27 MARCH 1981

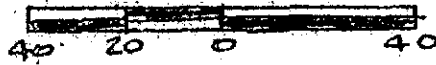

This is to certify that on the 27th day of March, 1981, I surveyed the property shown on this plat, being known as lot 3 on plat of REVISED PLAT PROPERTY OF B. E. GEER and recorded in the RMC Office Greenville County, S. C., in Plat Book " G " at Page 243 and also being known as PROPERTY OF ANN H. MARTIN recorded in Plat Book at Page ; and that the property lines, walls and buildings are as shown hereon, and that the walls and buildings located on said lot do not encroach or project on adjacent street or property, and that no adjacent walls or buildings encroach or project on said premises, and no power lines cross this property except as shown hereon.

*R. B. Brucc*  
R. B. Brucc, RLS 7/1952

27416

CAROLINA SURVEYING CO.  
112 Manly St.  
Greenville, S. C.

8-M-54

FILED  
GREENVILLE CO. S. C.  
MAR 31 11 36 AM '81  
DONNIE S. TANKERSLEY  
R.M.C.

1 MR31 81 1528

3.0001