

MICROFILMED

- DUNCAN -

FILED
GREENVILLE CO. S. C.

MAR 27 4 34 PM '81

DONNIE S. TANKERSLEY
R.M.C.

- AVERY -

MAA

- BEATTIE -

- JOHNSON -

- TALBERT -

DOUBT HIT ST

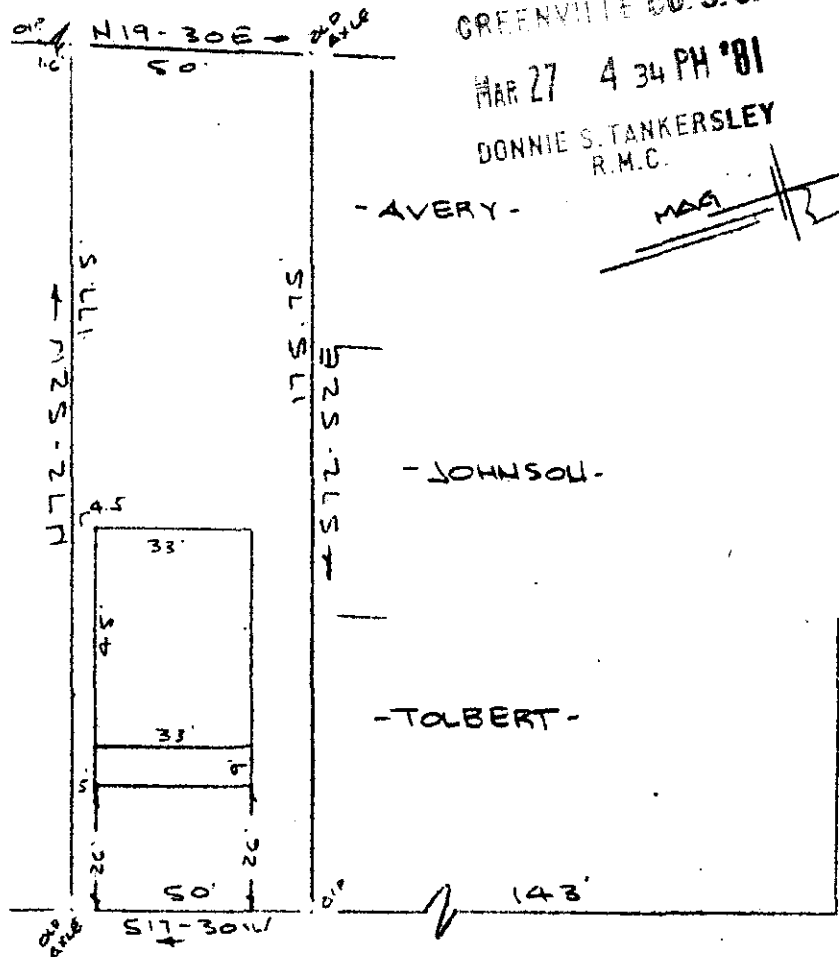

LAWTON AVENUE
WATER & SEWER IN ST R/W

PROPERTY OF
LUIS S. MORENO
GREENVILLE, S. C.
SCALE 1" = 40'
24 MARCH 1981

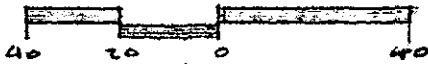

GCTO ----- 3 MARCH 1981

This is to certify that on the 24th day of March, 1981, I surveyed the property shown on this plat, being known as E. W. Webb Property on plat of PROPERTY OF H. W. WEBB and C. C. CARTER and recorded in Plat Book "I" at Page 31, and also being known as PROPERTY OF LUIS S. MORENO and recorded in Plat Book at Page , all in the RMC Office Greenville County, S. C.; and that the walls and buildings located on said lot do not encroach or project on adjacent street or property, and that no adjacent walls or buildings encroach or project on said premises, and no power lines cross this property except as shown hereon.

8 M - 50 ✓ 27106

R. B. Bruce

R. B. Bruce RLS #1952

CAROLINA SURVEYING CO,
112 Hanly St.
Greenville, S. C.

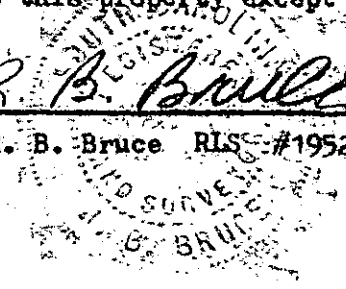

3.0001