

BRIDGEPORT DRIVE

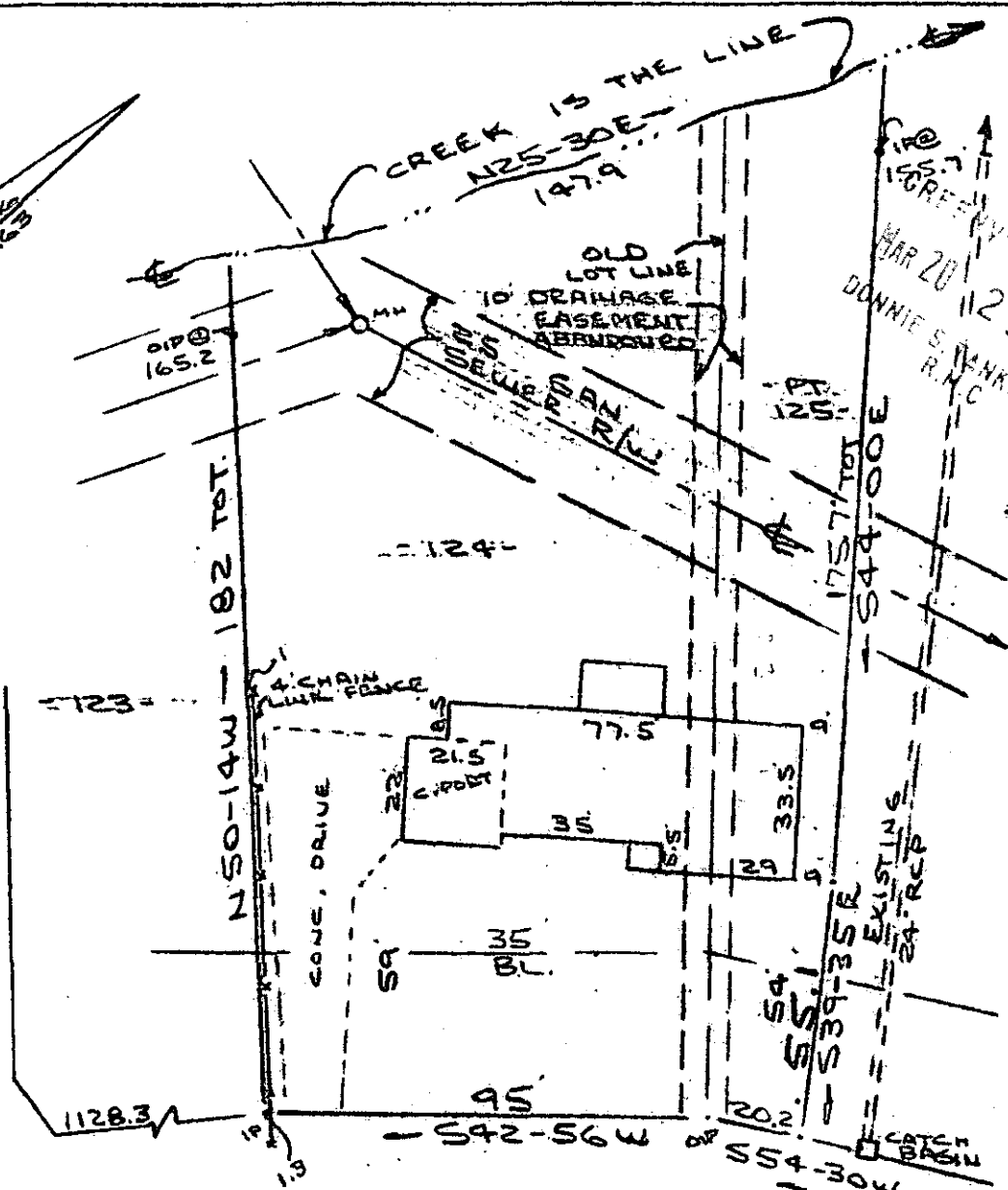

FILED
MAR 20 11 23 AM '81
GREENVILLE CO. S. C.
DONNIE S. WALKERSLEY
R.M.C.

-PT. 125-

MAR 20 1981

Note:
Improvements are
in a flood hazard
area in accordance
with Greenville
County Floodway
Map No. 450089 -
0009 panel 9 of 100

PROPERTY OF
WAYNE H. COX & MAE BETH COX
GREENVILLE COUNTY, S.C.
SCALE: 1"=90' 17 MAR 1981

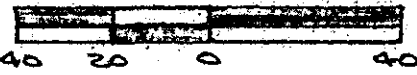

This is to certify that on the 17th day of March, 1981, I surveyed the property shown on this plat, being known as lot 124 and part of lot 125 on plat of SECTION 2 & SECTION 3 WELLINGTON GREEN and recorded in the REC Office Greenville County, S. C., in Plat Book "YY" at Page 116 and also being known as PROPERTY OF WAYNE H. COX & MAE BETH COX and recorded in Plat Book at Page ; and that the property lines, walls and buildings are as shown hereon, and that the walls and buildings located on said lot do not encroach or project on adjacent street or property, and that no adjacent walls or buildings encroach or project on said premises, and no power lines cross this property except as shown hereon.

8-77-40 26349

R. B. Bruce

CAROLINA SURVEYING CO.
112 Manly St.
Greenville, S. C.

R. B. Bruce, RLS 1952

7 1 18 00E

1300/A4