

FILED
GREENVILLE CO. S. C.
MAR 4 10 10 AM '81
DONNIE S. TANKERSLEY
R.M.C.

MICROFILMED

COPELAND

DOUNIS

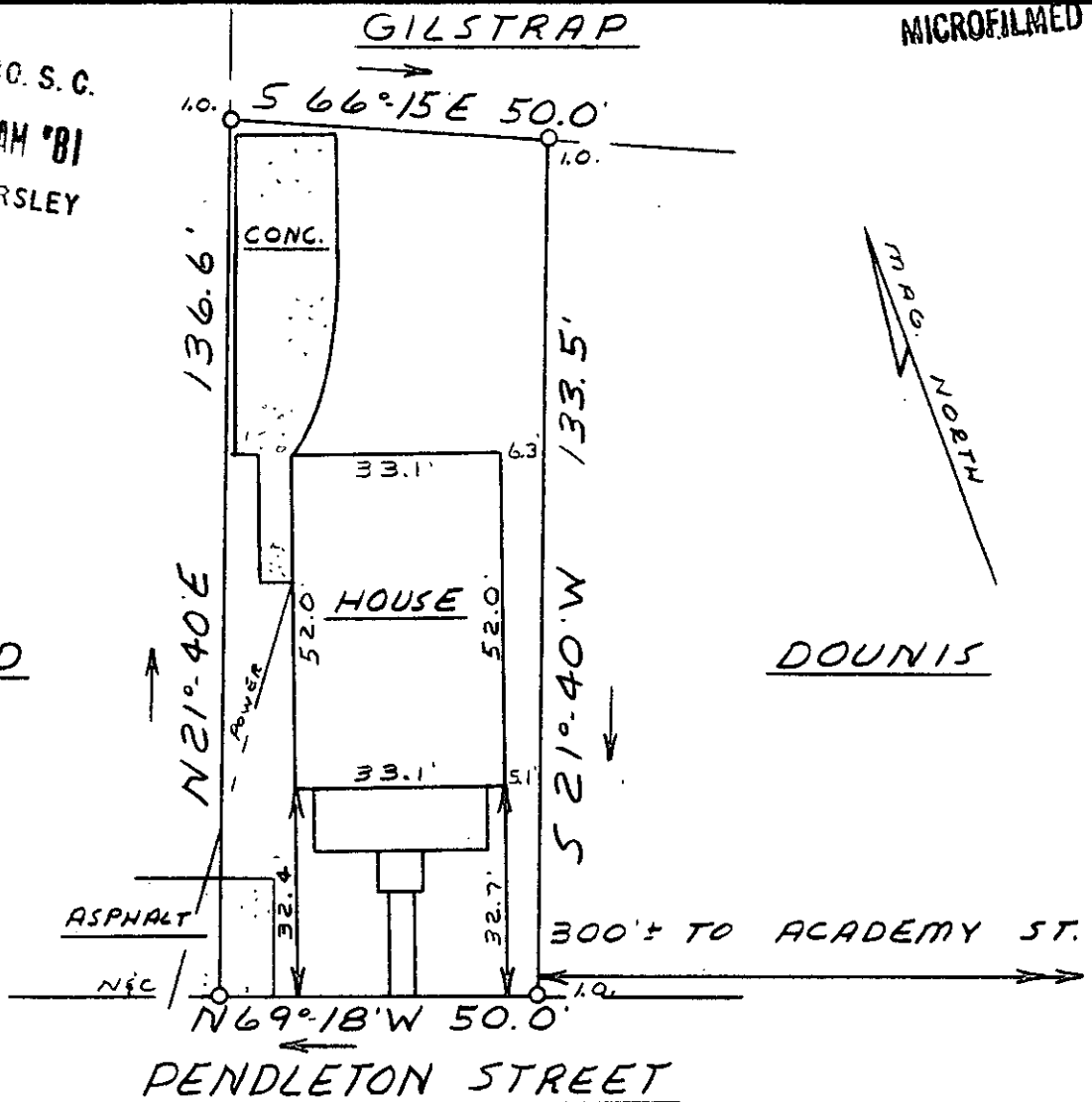

This is to certify that on March 2, 1981, I surveyed the property shown on this plat, known as Property of Stanley R. Murrell, recorded in the RMC Office of Greenville County in Plat Book 5Z on page 20, and that the property lines, walls and buildings are as shown hereon; that the building located on said lot does not encroach or project on adjacent streets or property, and that no adjacent walls or buildings encroach or project on said premises, and that no utility lines cross this property except as shown hereon. This property is not located in a designated flood hazard area.

MAR 4 1981

8-M-2 ✓

James R. Freeland
James R. Freeland PLS & PE 4781

77-1-4

24702

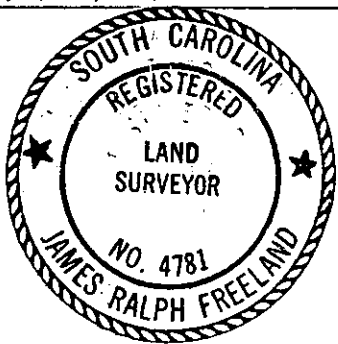

SEAL

STATE OF SOUTH CAROLINA
GREENVILLE COUNTY

PROPERTY OF

JOANN M. RACKLEY

FREELAND & ASSOCIATES
Engineers • Land Surveyors

GREENVILLE, S.C.

SURVEY DCH

DRAWN MLC

CHECK MLC

SCALE 1" = 30'

DATE 3-2-81

DWG. NO. 81-6219

PRINT MACHINE INC.