

S B. HUFF EST.

MICROFILMED

FILED  
GREENVILLE CO. S.C.  
MAR 2 23-13 AM '81  
DOMINIE & TANKERSLEY  
R.M.C.

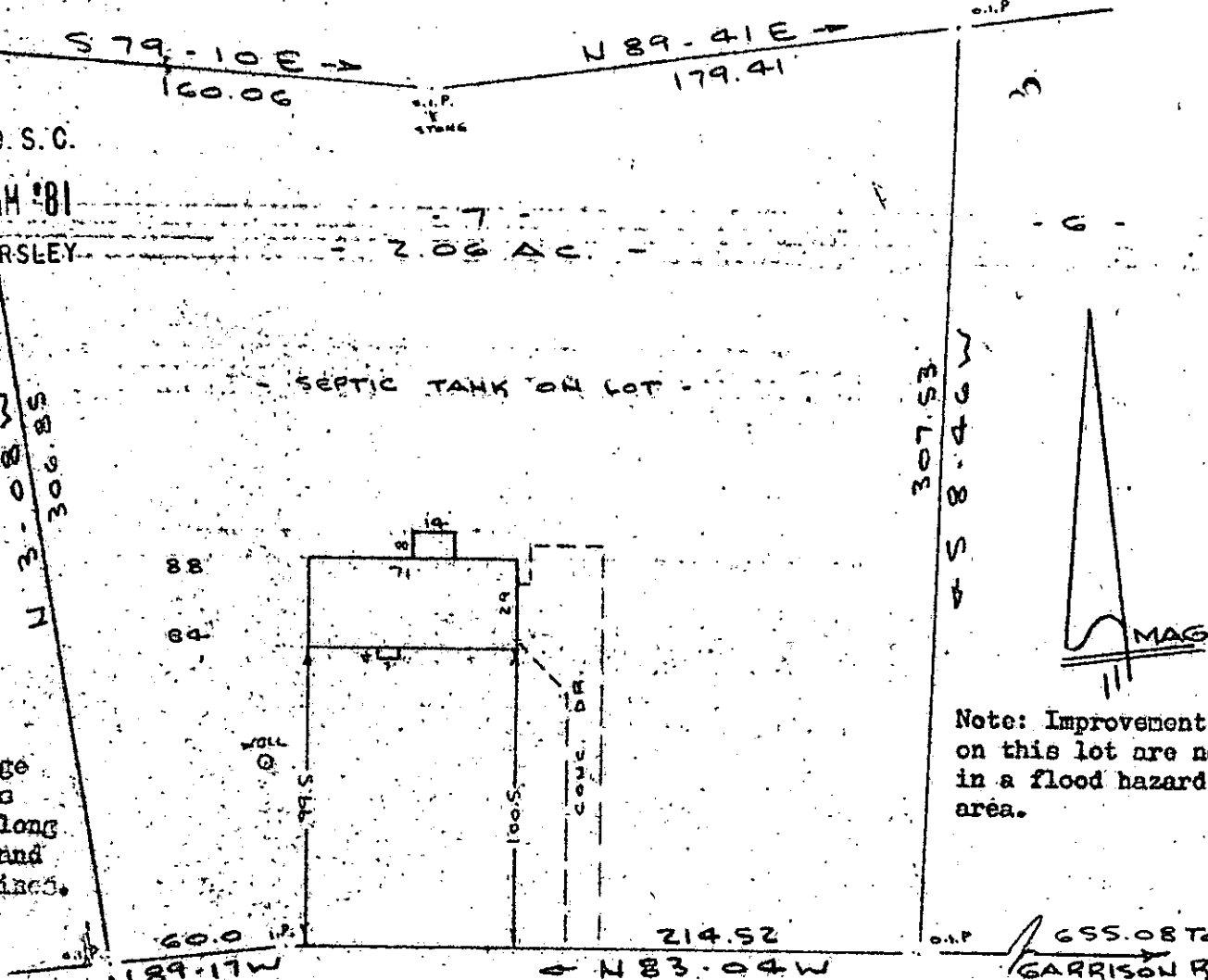

Note:  
There is a  
5' drainage  
& utilities  
easement along  
each side and  
rear lot lines.

Note: Improvements  
on this lot are not  
in a flood hazard  
area.

ARTILLERY COURT

PROPERTY OF  
JAMES B. HOWARD & RHONDA J. HOWARD  
GREENVILLE COUNTY S.C.

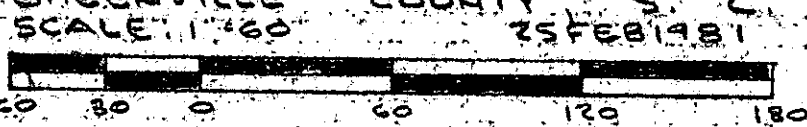

This is to certify that on the 25th day of February, 1981, I surveyed the property shown on this plat, being known as lot 7 on plat of CANNON ESTATES SECTION II and recorded in the REC Office Greenville County, S. C., in Plat Book "7 - C" at Page 14; and that the property lines, walls and buildings are as shown hereon, and that the walls and buildings located on said lot do not encroach or project on adjacent street or property, and that no adjacent walls or buildings encroach or project on said premises, and no power lines cross this property except as shown hereon.

8-L-92 24586  
MAR 2 1981

*R. B. Bruce*  
E. H. Bruce, RLS #1952  
SOUTH CAROLINA  
SURVEYING CO.  
112 Manly St.  
Greenville, S.C.

GCTO  
3 MR 281  
211  
3.00CT

154/79

585.2-1-