

FILED
GREENVILLE CO. S. C.
FEB 5 4 19 PM '81
DONNIE S. TANKERSLEY
R.M.C.

TRUE

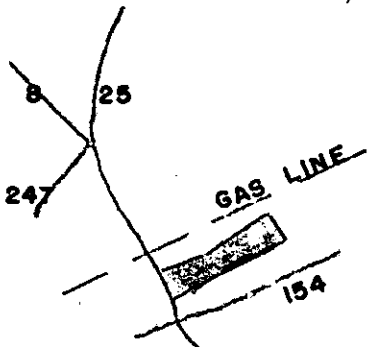

NO SCALE

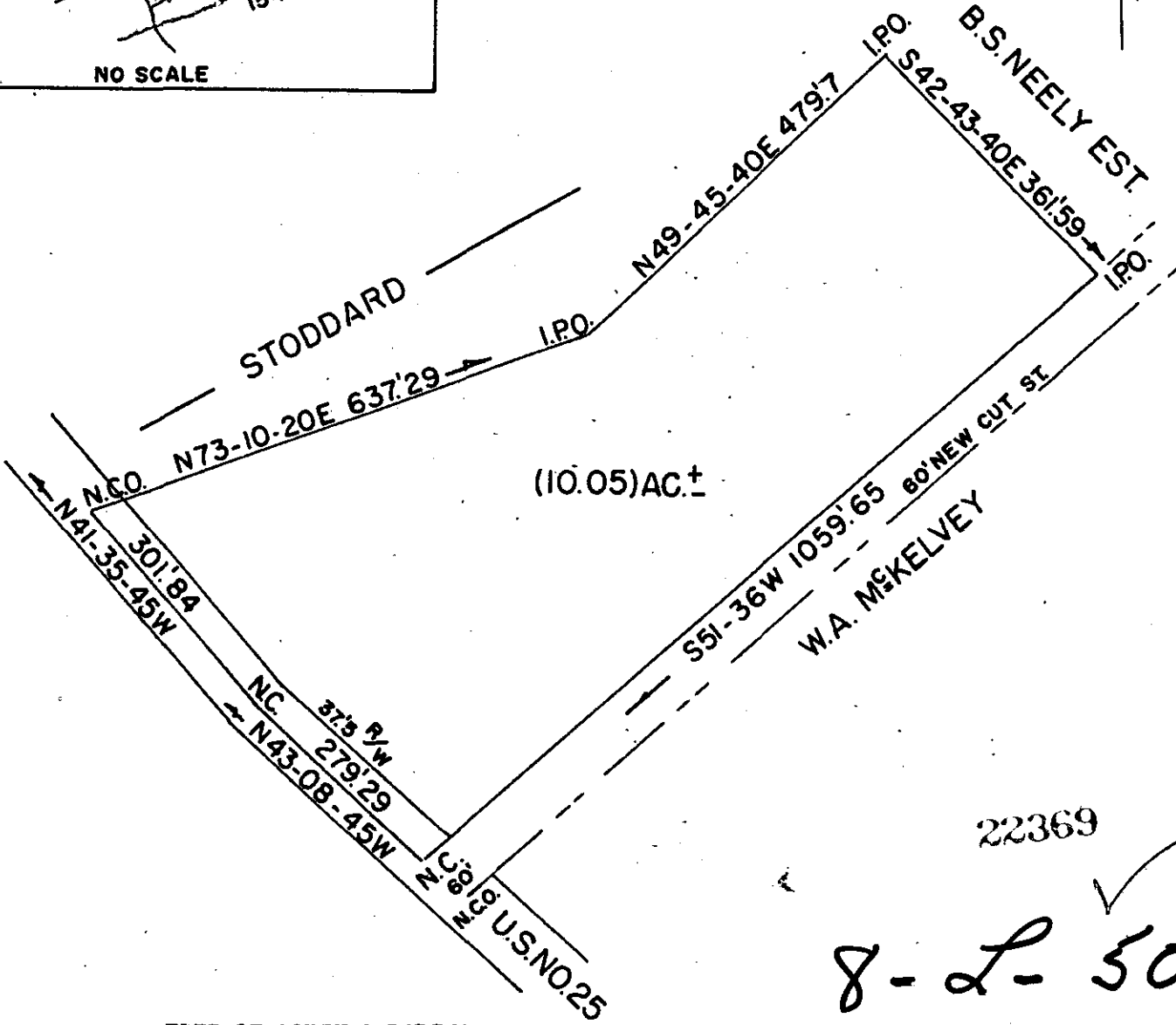

(10.05) AC. ±

22369

8-L-50

STATE OF SOUTH CAROLINA
GREENVILLE COUNTY
PLAT OF PROPERTY OWNED BY MARIE C. WILLIMON. SAID TRACT IS
SUBJECT TO ALL RIGHT OF WAYS.
SURVEYED JAN. 17, 1981
JOHN C. SMITH & SON
REG. LS. NO. 1443 & 7882
P.O. BOX 732
EASLEY, S.C.
29640

FEB 5 1981

We hereby certify that the ratio of precision
of this plat is 1:10,500 as shown hereon
and that the same was determined by (D.M.D.) method
of triangulation.

John C. Smith
Surveyor of 1980

GCTO FEB 5 81 1191

3.00CI

