

MICROFILMED

N/F T. B. & SUE W. HENRY

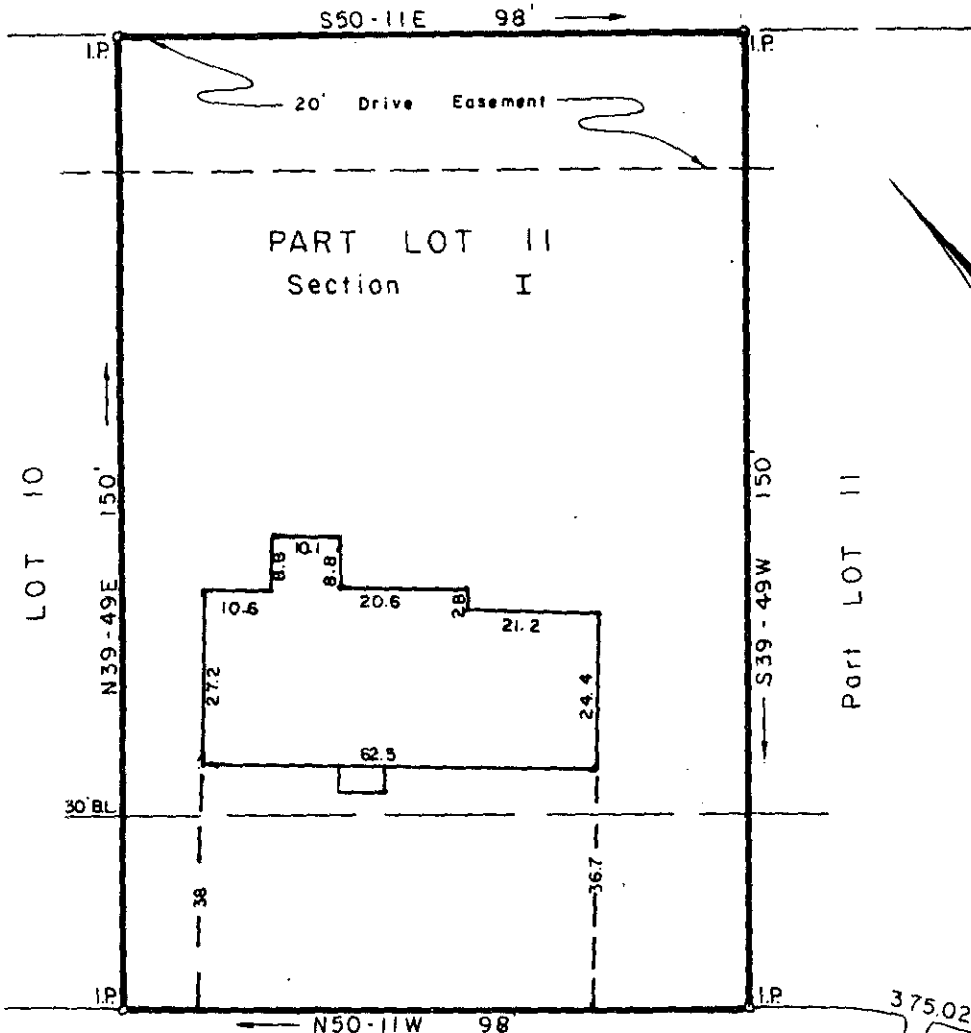

FILED
 GREENVILLE CO. S.C.
 FEB 4 3 52 PM '81
 DONNIE S. TANKERSLEY
 R.M.C.

COBBLESTONE ROAD

COBBLESTONE COURT

PROPERTY OF
WILLIAM E. SMITH, LTD. 22251

GREENVILLE CO., S.C.

FEB 4 1981

Scale 1"=30' Feb., 1981

8-L-43

This is to certify that on the 2nd day of Feb., 1981, We surveyed the property shown on this plat; being known as Part Lot 11, Section I on plat of Brookfield West, Recorded in Plat Book 7C page 19, Office of R. M. C. Greenville Co., S. C.; and that the property lines, walls and buildings are as shown hereon; that the buildings located on said lot do not encroach or project on adjacent streets or property; and that no adjacent buildings or walls encroach or project on said premises; and from information from Greenville County, this structure is not in a designated flood area.

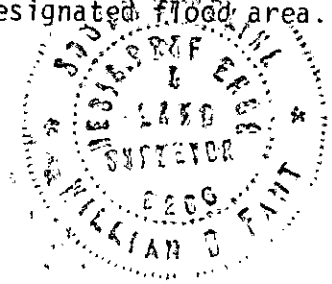

William B. Foot
 DALTON & NEVES CO., ENGINEERS
Richard L. ...

GC10 -----3 FE 481 1153

3.000CI