

NOTE: WESTERN & SOUTHERN LINES  
NOT STAKED IN FIELD.

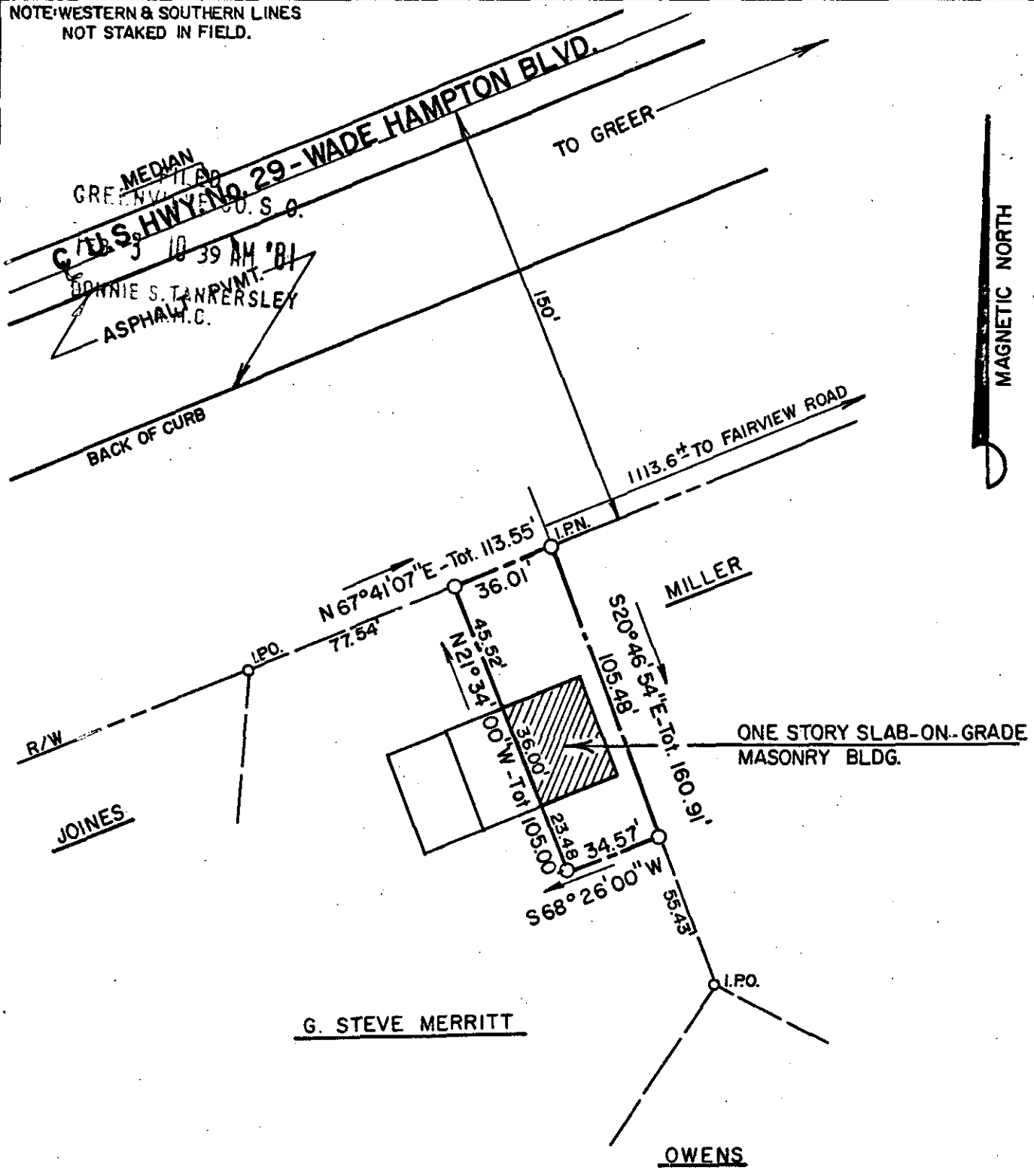

MAGNETIC NORTH

G. STEVE MERRITT

OWENS

PROPERTY OF  
G. STEVE MERRITT

LOCATED NEAR TAYLORS S.C.  
CHICKS SPRINGS TOWNSHIP  
GREENVILLE COUNTY SOUTH CAROLINA  
SCALE 1"=50' JANUARY 22, 81  
FIELD SURVEY MADE 11-8-80

22115

8-L-38

FEB 3 1981

I HEREBY CERTIFY THAT THE RATIO  
OF PRECISION OF THE FIELD SURVEY  
IS 1/9,290 AS SHOWN HEREON.

REFERENCES  
PB. 6 0 pg.19  
PB. T9.5, BLK1, LOT 50.2

*F. Eugene Bruce*  
7614  
F. EUGENE BRUCE S.C.R.L.S. No.  
ROUTE 3  
TAYLORS, S.C. 29687

*[Handwritten signature]*