

GREENVILLE CO. S.C.  
 FILED  
 FEB 2 2 25 PM '81  
 TANKERSLEY  
 R.M.C.

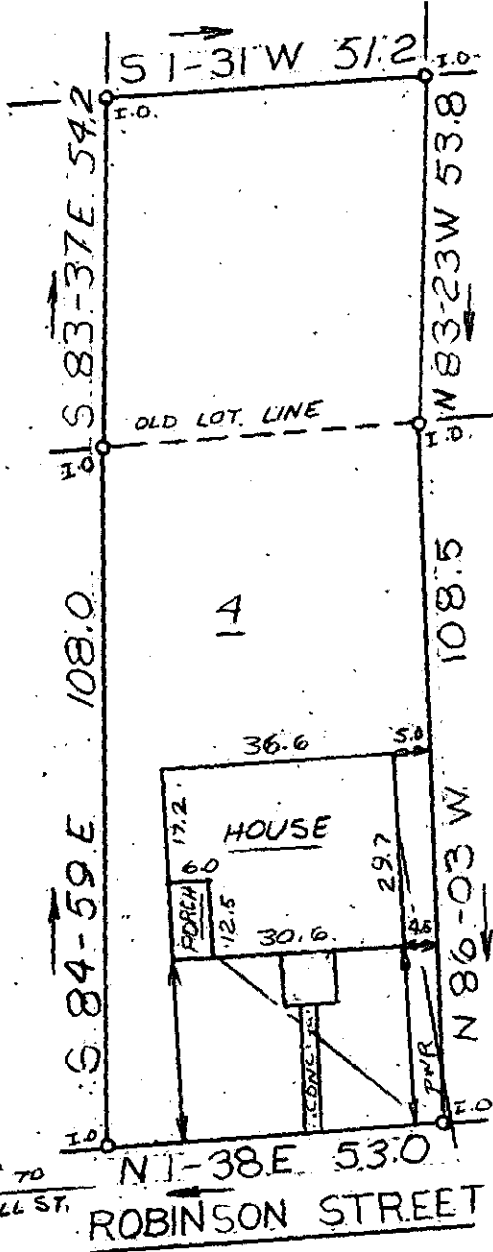

This is to certify that on January 29, 1981, I surveyed the property shown on this plat, known as Lot 4 on plat of T.C. Stone Property, recorded in the RMC Office of Greenville County in Plat Book C on page 222, and that the property lines, walls and buildings are as shown hereon; that the building located on said lot does not encroach or project on adjacent streets or property, and that no adjacent walls or buildings encroach or project on said premises, and that no utility lines cross this property except as shown hereon. This property is not located in a designated flood hazard area.

*James R. Freeland*  
 James R. Freeland RLS & PE 4781

FEB 2 1981

21994

8-L-35

7-6-6.3



**STATE OF SOUTH CAROLINA  
 GREENVILLE COUNTY**

T.C. STONE PROP.  
 LOT 4  
 PROPERTY OF  
 THOMAS W. ELLINGTON  
 JO ANN ELLINGTON

FREELAND & ASSOCIATES  
 Engineers • Land Surveyors

GREENVILLE, S.C.

SURVEY LT

DRAWN KS

CHECK MLC

SCALE 1"=30'

DATE 1-29-81

DWG. NO. 6141

PRINT MACHINE INC.