

MICROFILMED

FILED
GREENVILLE CO. S. C.

JAN 28 1 29 PM '81

SONNIE S. TANKERSLEY
Note: R.M.C.
Improvements on
this lot are not
in a flood
hazard area.

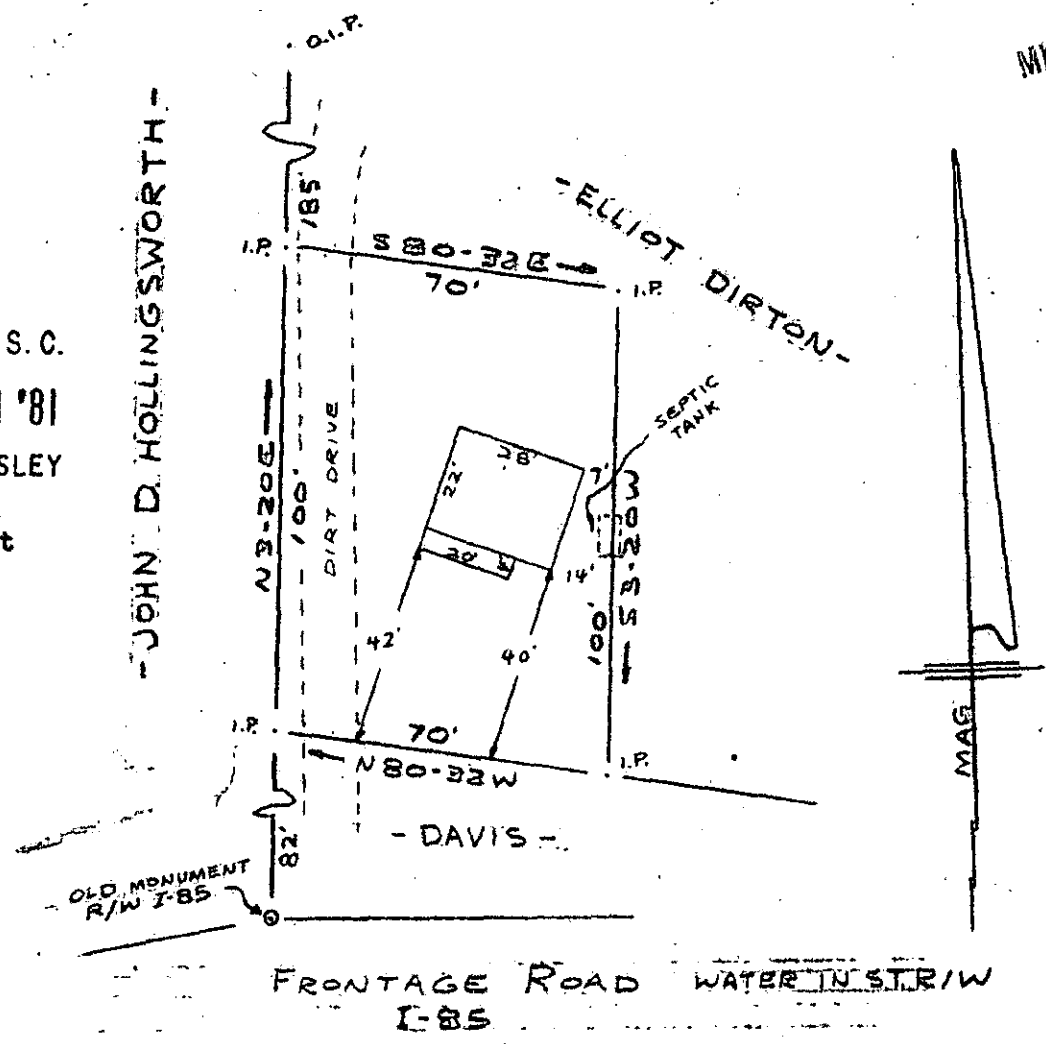

PROPERTY OF
PETER JAMES EMANUEL
 NEAR GREENVILLE, S.C.
 SCALE: 1"=40'
 27 JANUARY 1981

This is to certify that on the 27th day of January, 1981, I surveyed the property shown on this plat, being known as PROPERTY OF PETER JAMES EMANUEL and recorded in the RMC Office Greenville County, S. C., in Plat Book 88 at Page 28 ; and that the property lines, walls and buildings are as shown hereon, and that the walls and buildings located on said lot do not encroach or project on adjacent street or property, and that no adjacent walls or buildings encroach or project on said premises, and no power lines cross this property except as shown hereon.

✓ J. L. 28

JAN 28 1981

21567

[Signature]
 CAROLINA SURVEYING CO.
 112 Manly St.
 Greenville, S. C.

[Signature]
 R. B. Bruce, RLS #1952
 7338 W 28E
 8300 AA