

46 MICROFILM

48

47

46

39

40

41



FILED
 GREENVILLE CO. S.C.
 JAN 26 11 23 AM '81
 DONNIE S. FANKERSLEY
 R.M.C.

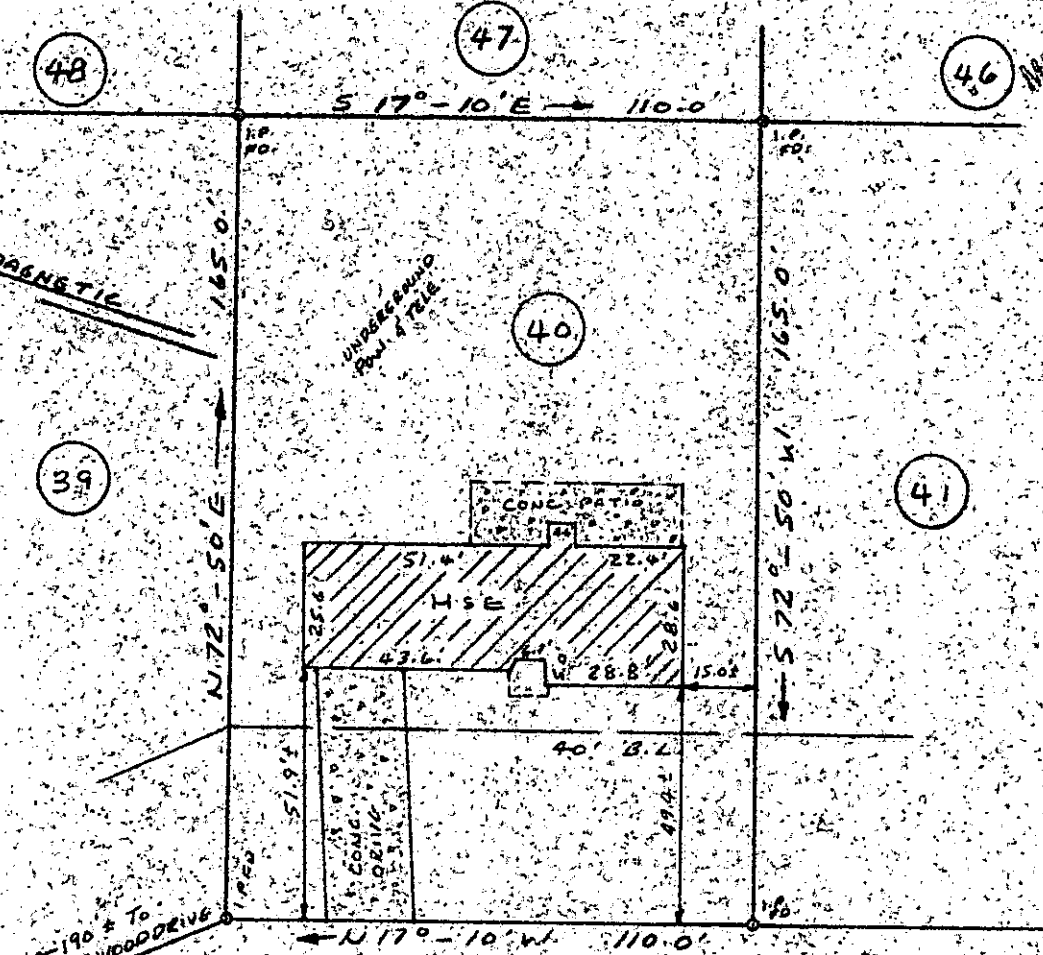

BRADDOCK DRIVE

PROPERTY OF
CLAY S. ALDEBOL &
PATRICIA O. ALDEBOL

MAULDIN, GREENVILLE CO., SOUTH CAR.
 JAN. 13, 1981 SCALE: 1" = 40'

21354

This is to certify that on January 13, 1981, I surveyed the property shown on this plat, known as Lot No. 40, of Addition to Knollwood Heights, as shown on a plat recorded in the RMC Office for Greenville County, in Plat Book PPP, Page 6, and that the property lines, walls and buildings are as shown hereon, and that the building located on said lot does not project nor encroach on adjacent streets or property, and that no adjacent walls or buildings project nor encroach on said lot, and that no utility lines cross this lot except as may be shown hereon.

NOTE: This property is not located within a flood hazard area.

Survey by: Richard D. Wooten, Jr.
 Greenville, South Carolina

JAN 26 1981

Richard D. Wooten, Jr.
 S. C. R. L. S. No. 4678

8-L-20

JAN 26 1981 517 3-0001