

MICROFILMED

Note: Improvements on this lot are not in a flood hazard area.

FILED  
GREENVILLE CO. S.C.  
JAN 15 3 02 PM '81  
DONNIE S. TANKERSLEY  
R.M.C.

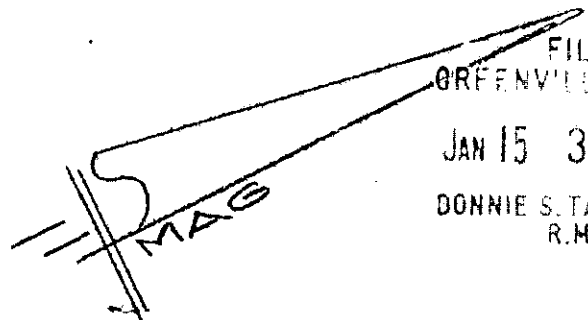

- WHITMIRE -

HAMPTON AVENUE

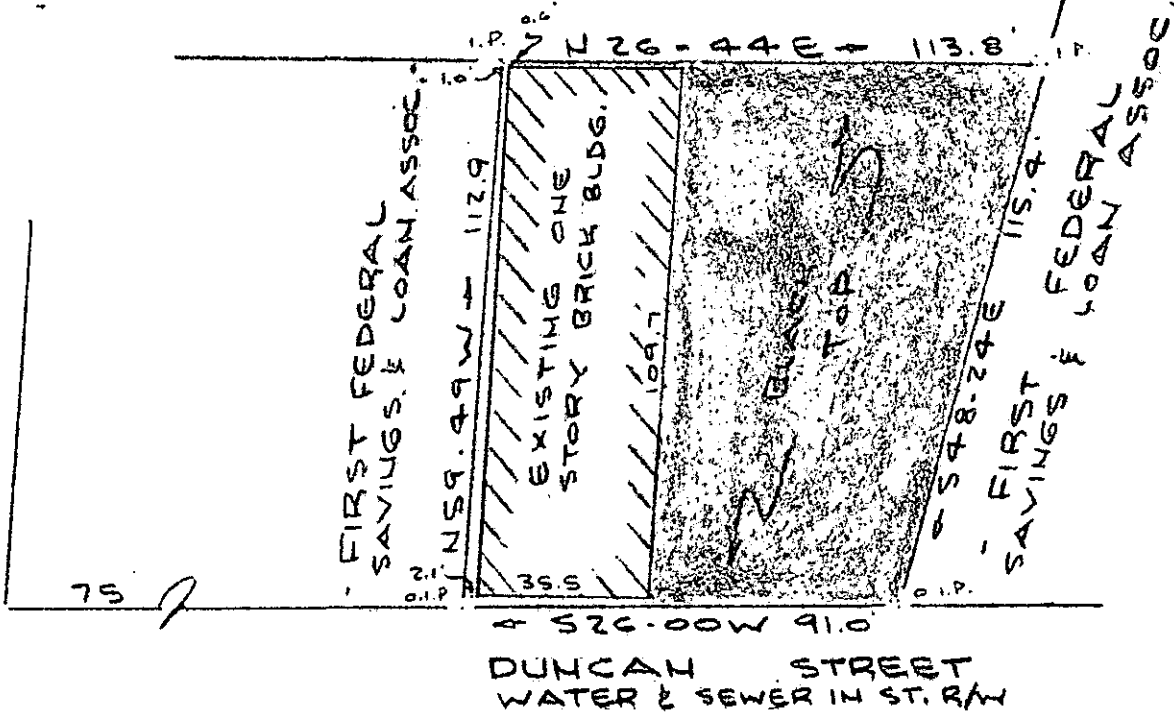

GCTO  
- 1 JAN 15 81  
626  
3.000CI

PROPERTY OF  
**HERBERT S. NODINE & EVELYN K. NODINE**  
GREENVILLE, SOUTH CAROLINA  
SCALE: 1" = 40' 13 JAN 1981

This is to certify that on the 13th day of January, 1981, I surveyed the property shown on this plat, being known as PROPERTY OF HERBERT S. NODINE & EVELYN K. NODINE and recorded in the RMC Office Greenville County, S. C., in Plat Book at Page and that the property lines, walls and buildings are as shown hereon, and that the walls and buildings located on said lot do not encroach or project on adjacent street or property, and that no adjacent walls or buildings encroach or project on said premises, and no power lines cross this property except as shown hereon.

8-2-4

20501

*[Signature]*  
CAROLINA SURVEYING CO.  
112 Hanly St.  
Greenville, S. C.

*[Signature]*  
R. B. Bruce, RLS #1952  
SOUTH CAROLINA  
REGISTERED  
1952

14-4-17 & 17.1