

MICROFILMED

This is to certify that on January 13, 1981, I surveyed the property shown on this plat, known as Lot 120 on plat of Powderhorn Sec. 3, recorded in the RMC Office of Greenville County in Plat Book 7C on page 59, and that the property lines, walls and buildings are as shown hereon; that the building located on said lot does not encroach or project on adjacent streets or property, and that no adjacent walls or buildings encroach or project on said premises, and that no utility lines cross this property except as shown hereon. This property is not located in a designated flood hazard area.

5' drainage and utility easement each side of all side and rear lot lines.

James R. Freeland
James R. Freeland RLS & PE 4781

LOVE, THORNTON, ARNOLD & THOMAS
File # 27641 Atty. D. Sec. 14
N. Owner Linda Marie Nelson
Blk. Br. # 323-0

FILED
GREENVILLE CO. S.C.
JAN 15 1981
12 25 PM '81
R.M.C.
S. TANKERSLEY

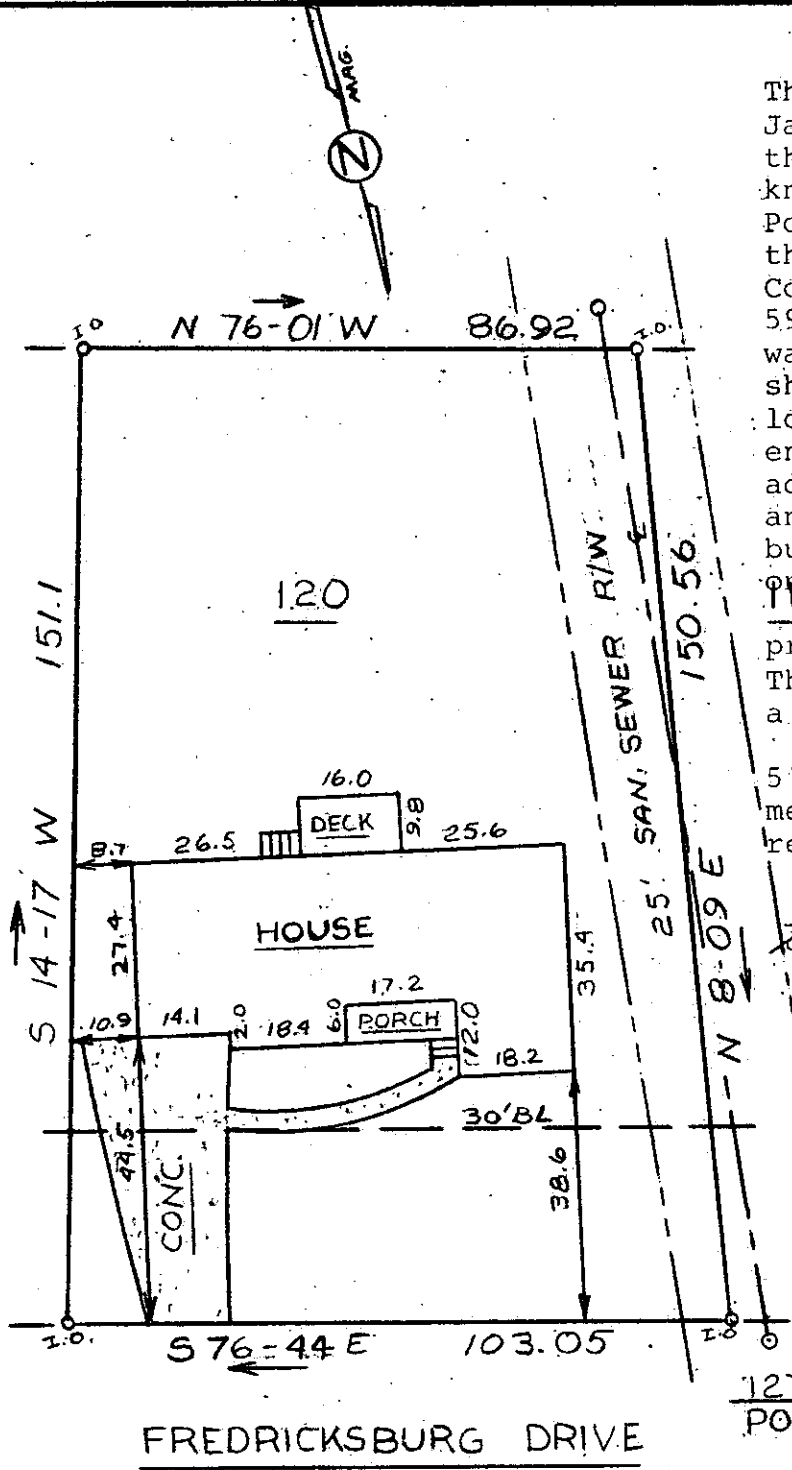

GCTO ----- 3 JA15 81

20499

8-L-3

JAN 15 1981

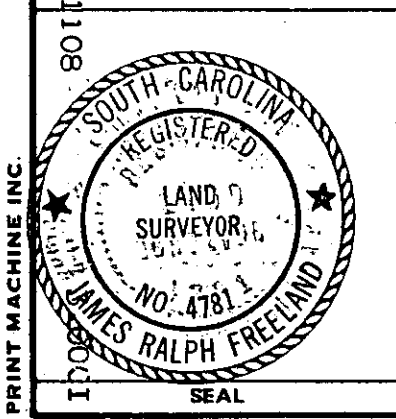

STATE OF SOUTH CAROLINA
GREENVILLE COUNTY
POWDER HORN
LOT 120
PROPERTY OF
LINDA MARIE NELSON

FREELAND & ASSOCIATES
Engineers • Land Surveyors
GREENVILLE, S.C.
SURVEY FL
DRAWN KS
CHECK MAC
SCALE 1" = 30'
DATE 1-13-81
DWG. NO. 6094

PRINT MACHINE INC.