

FILED
 GREENVILLE CO. S. C.
 APR 14 11 47 AM '81
 BONNIE S. TANKERSLEY
 R.H.C.

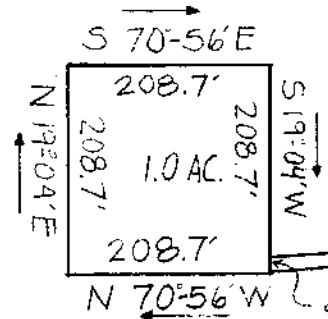

JAMES E. & SARAH WILLIAMS

LAURA WOODS BRYSON & SUE WOODS CHITTENDEN



N 76-00 W 650.0'
 20' RIGHT OF WAY FOR EGRESS AND ENGRESS

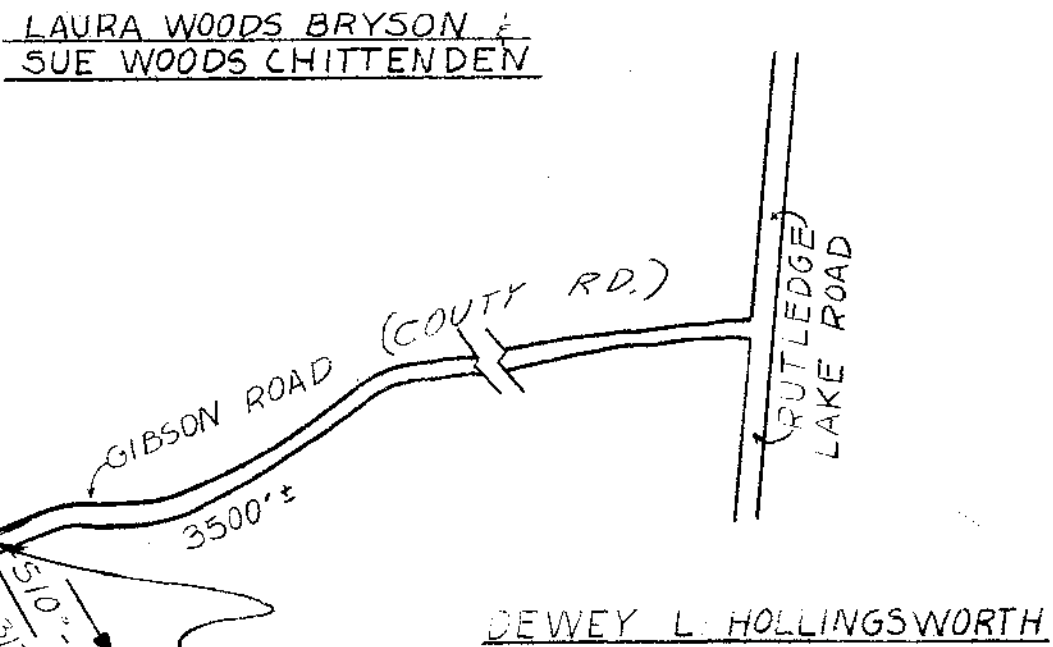

DEWEY L. HOLLINGSWORTH

GIBSON ROAD STOPS AT PROPERTY LINE

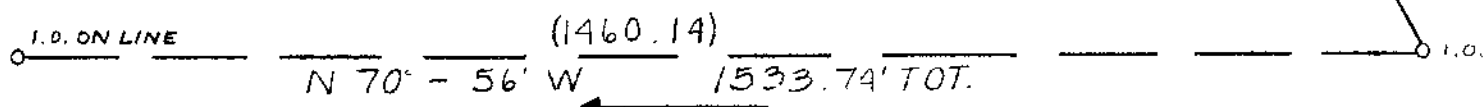

TRACT 3
MELZENA G. MARTIN ESTATE

8K-76 28843

NOTE: THIS PLAT COMPILED, NO FIELD SURVEY MADE. PROPERTY IS NOT TO BE SOLD USING THIS AS A LEGAL DOCUMENT.

REF. PLAT BY FREELAND & ASSOC.
 DWG 79-3920 DATED 8-22-79



STATE OF SOUTH CAROLINA
 GREENVILLE COUNTY

PROPERTY OF
HERMAN ELWERT JR.
 AND
BARBARA L. ELWERT

FREELAND & ASSOCIATES Engineers • Land Surveyors	
GREENVILLE, S.C.	
SURVEY	NONE
DRAWN	S. C.
CHECK	J.R.F.
SCALE	1" = 200'
DATE	4/9/81
DWG. NO.	81-6356

500 8 2401B01