

FILED  
GREENVILLE CO. S. C.  
APR 1 4 48 PM '81  
DONNIE S. TANKERSLEY  
R.M.C.

ESSIE M. DUNCAN



This is to certify that on March 31, 1981, I surveyed the property shown on this plat, known as Property of Essie S. Duncan, recorded in the RMC Office of Greenville County in Deed Book 389 on page 351, and that the property lines, walls and buildings are as shown hereon; that the buildings located on said lot do not encroach or project on adjacent streets or property, and that no adjacent walls or buildings encroach or project on said premises, and that no utility lines cross this property except as shown hereon. This property is not located in a designated flood hazard area.

*James R. Freeland*  
James R. Freeland RLS & PE 4781

T. WALTER BRASHIER  
SUBDIVISION

LOT 16

0.96 AC.

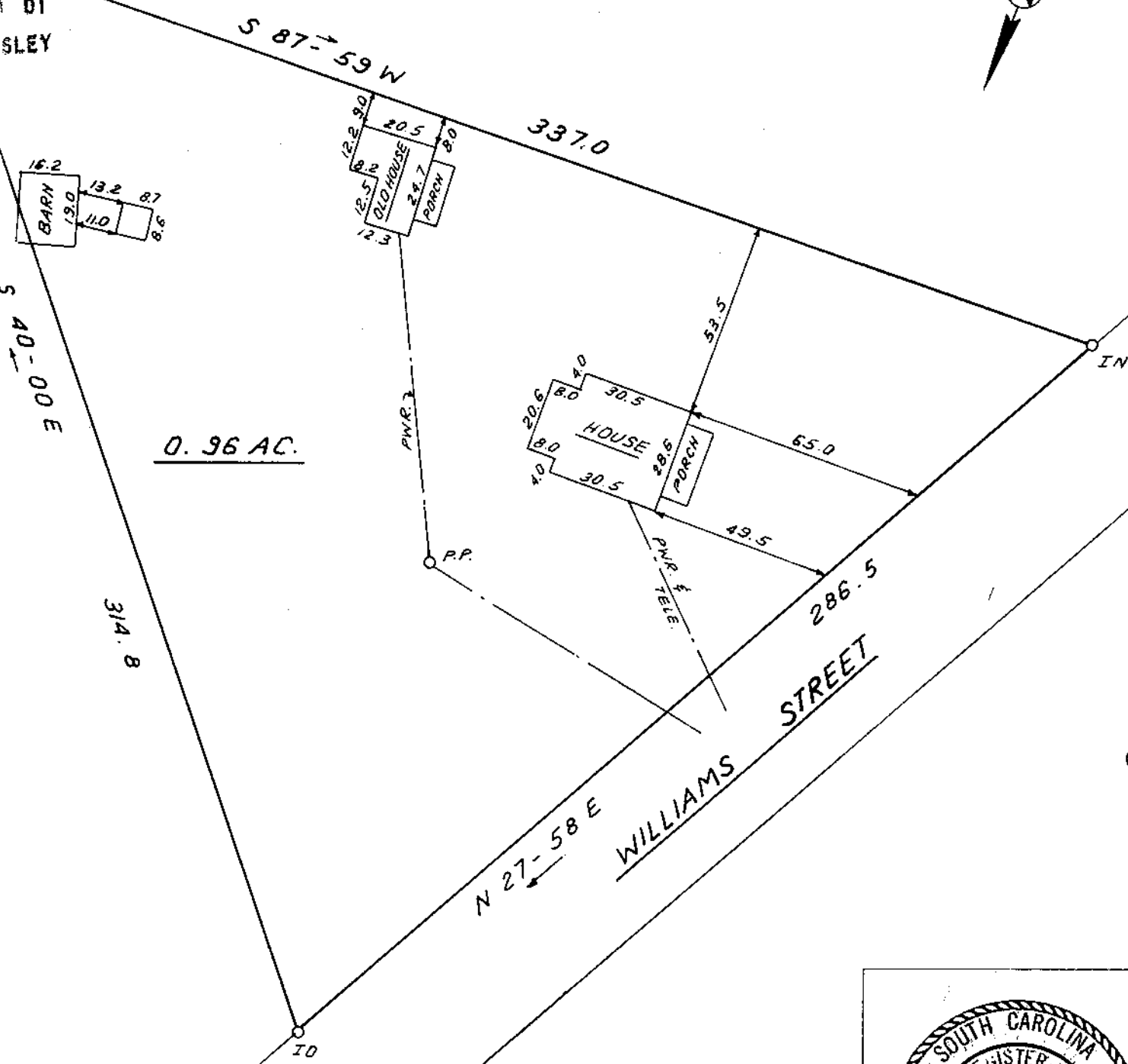

27594

8-K-20

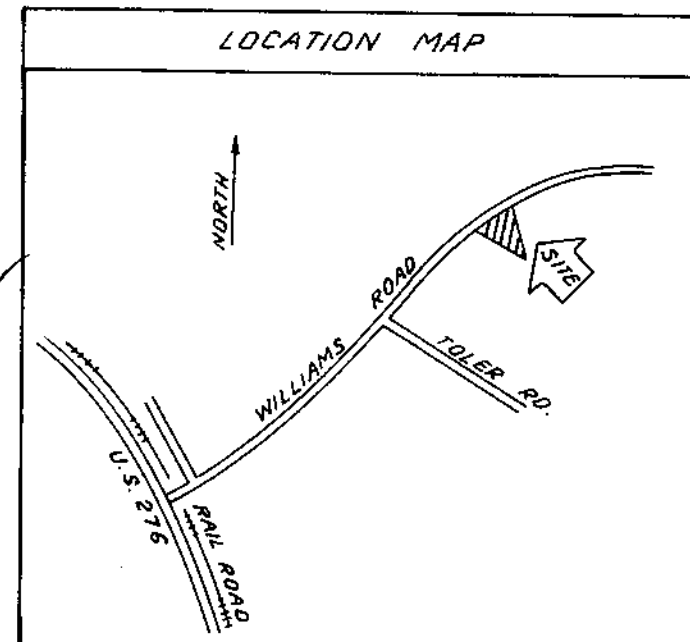

STATE OF SOUTH CAROLINA  
GREENVILLE COUNTY

PROPERTY OF  
JOSEPH EDWARD NAY  
AUDREY JUANITA B. NAY

FREELAND & ASSOCIATES Engineers • Land Surveyors GREENVILLE, S.C.
SURVEY <u>FL</u>
DRAWN <u>B.R.</u>
CHECK <u>MC</u>
SCALE <u>1" = 40'</u>
DATE <u>MARCH 31, 81</u>
DWG. NO. <u>6327</u>

GCTO ----- 3 AP • 1 81 259

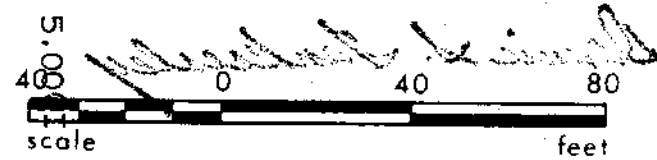

MICROFILM