

RECORDED

FILED  
GREENVILLE CO. S. C.  
MAR 30 2 10 PM '81  
DONNIE S. TANKERSLEY  
R.M.C.

THIS PLAT IS NOT A SUBDIVISION  
AS DEFINED BY THE GREENVILLE  
COUNTY SUBDIVISION REGULATIONS.  
3/30/81 *F. J. Fisher*  
Chairman, Secretary, or Director of  
Planning.  
Greenville County Planning Commission

McKINNEY

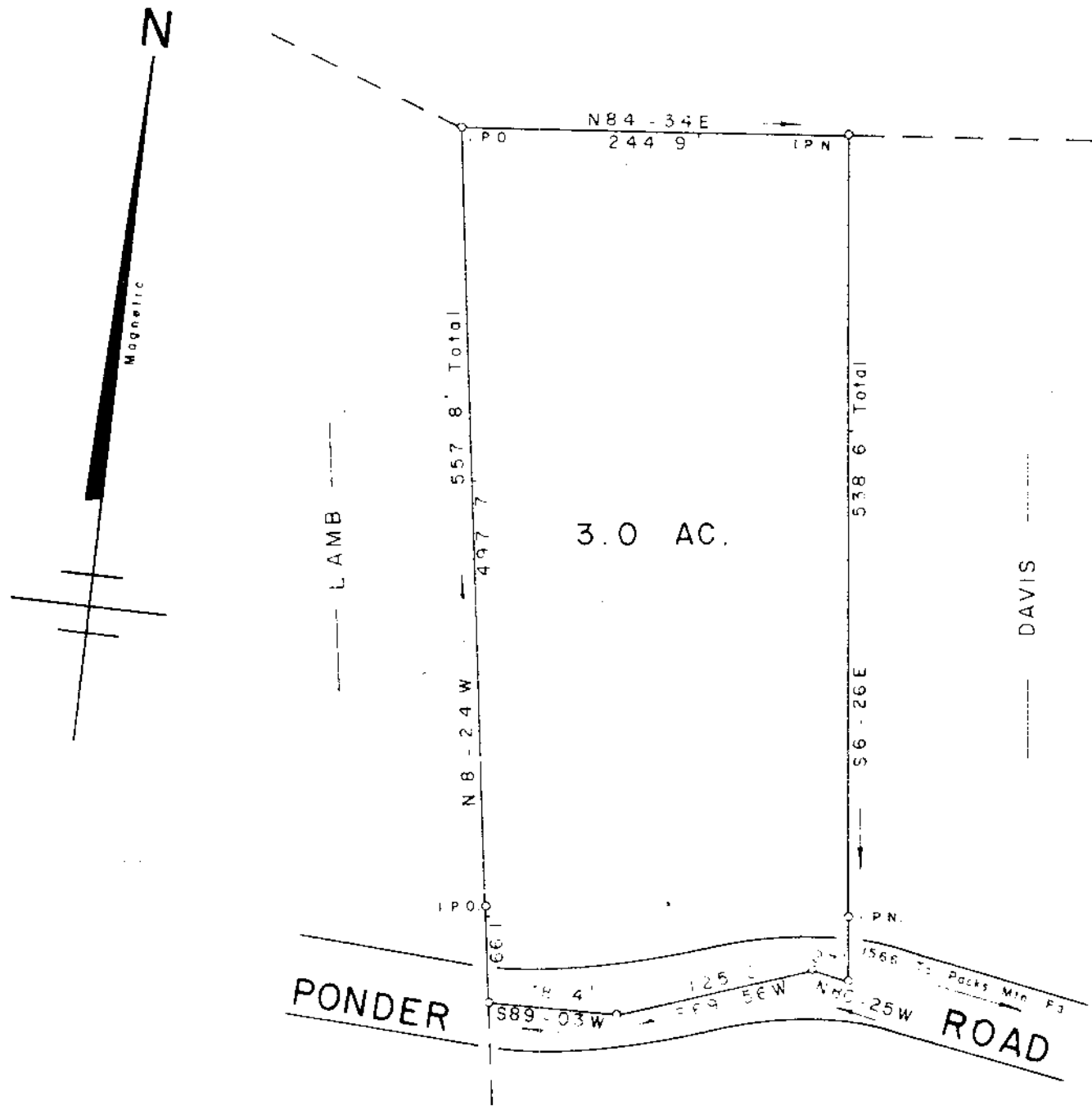

SURVEY FOR  
LUTHER HAMBY JR.  
CLAUDIA M. HAMBY  
PACKS MOUNTAIN  
GREENVILLE COUNTY  
SOUTH CAROLINA  
MARCH 6, 1981

✓ 8-K-66 27231

MAR 30 1981

SCALE: 1" = 100'

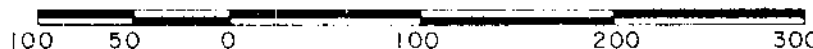

GCTO ----- 3 M 30 81 1533

WILLIAMS and PLUMBLEE, Inc.  
ENGINEERING and LAND SURVEYING  
15 SOUTH MAIN STREET  
TRAVELERS REST, S.C. 29690

I hereby certify that the ratio of precision of the field survey is 1/25000 as shown hereon and the area was determined by D.M.C. method of area calculation.

*Jeffery M. Plumblee* R.L.S. No. 788