

W.N. Willis

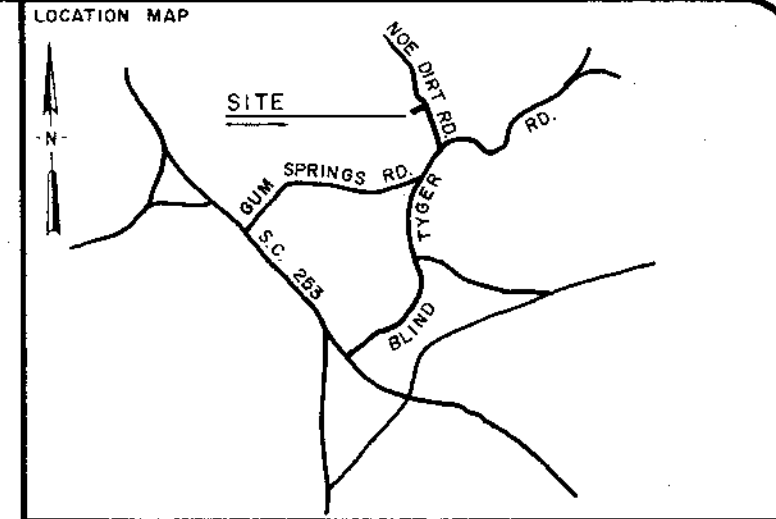
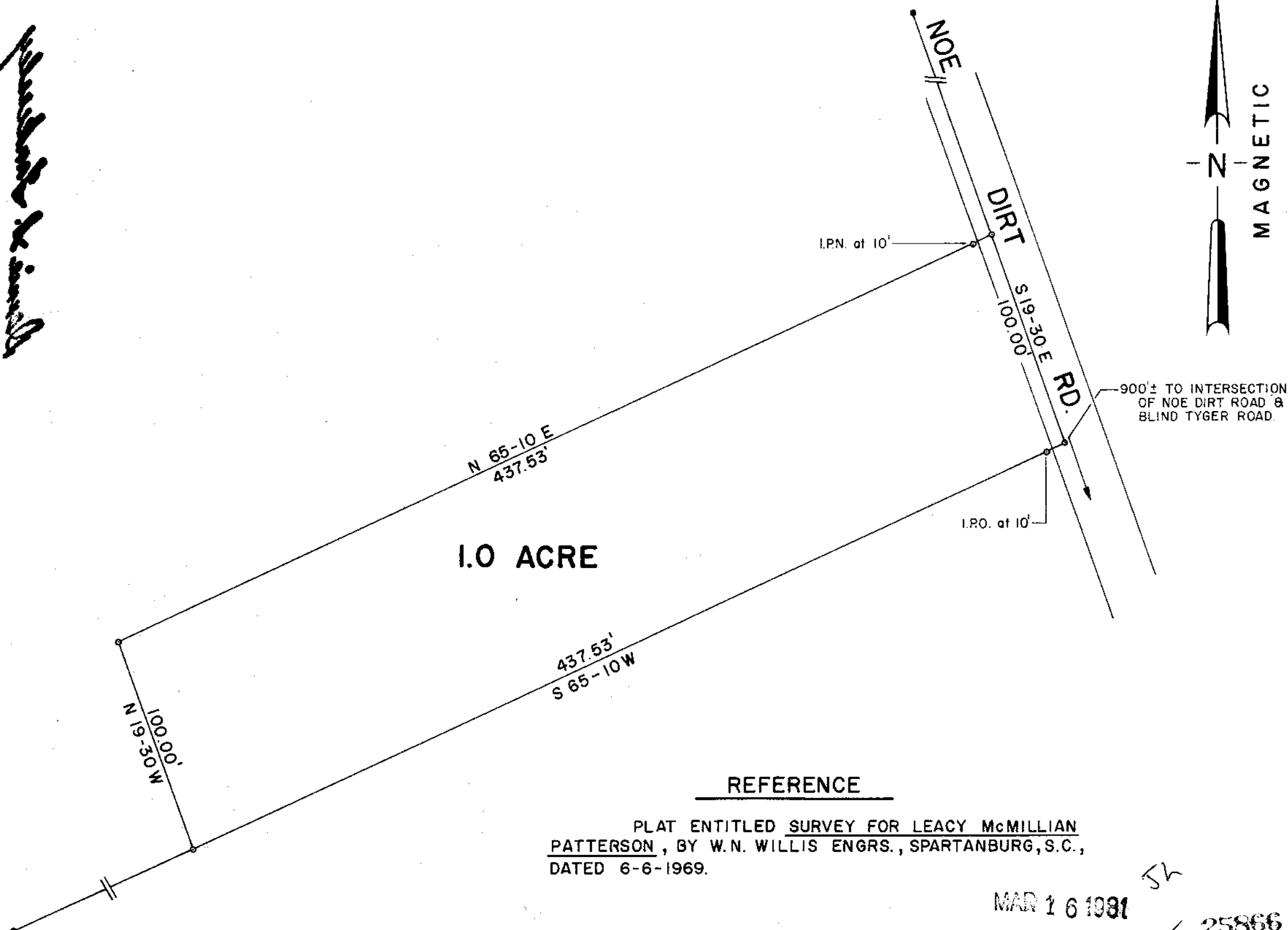

LEGEND

○	I.P. SET	◊	STONE
●	I.P. FOUND	⊙	R.R. SPIKE

I hereby certify that the ratio of precision of the field survey is 1/ as shown hereon and the area was determined by the coordinate method of area calculation.

I hereby certify that the measurements as shown on this plat are correct and that there are no encroachments or projections other than those shown.

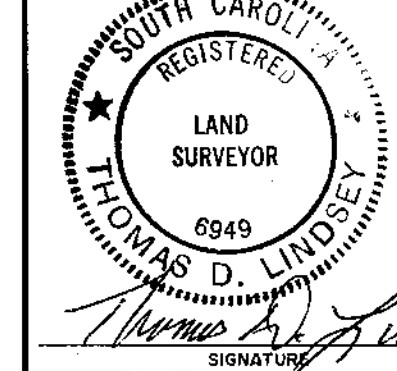

Thomas D. Lindsey
SIGNATURE

3-9-81
DATE

PROPERTY OF
DONALD CRAIN

SURVEYED FOR
RICHARD DEAN CRAIN

GREENVILLE COUNTY SOUTH CAROLINA



DRAWN	CHECK	DATE	JOB NO.
TDL	TDL	10 MAR 81	1325

LINDSEY & ASSOCIATES
HWY. 253 RT. 1, TAYLORS S.C. 29687
LAND & HYDROGRAPHIC SURVEYORS

REFERENCE

PLAT ENTITLED SURVEY FOR LEACY McMILLIAN PATTERSON, BY W.N. WILLIS ENGRS., SPARTANBURG, S.C., DATED 6-6-1969.

MAR 16 1981

8-K-57 ✓

25866

GREENVILLE CO. S.C.
MAR 16 8 51 AM '81
DONNIE S. TANKERSLEY
R.M.C.

PRINT MACHINE INC.

FILED

SC 1681 1107

5.0001