

FILED
GREENVILLE CO. S. C.
MAR 6 1 28 PM '81
DONNIE S. TANKERSLEY
R.M.C.

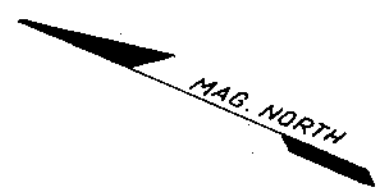
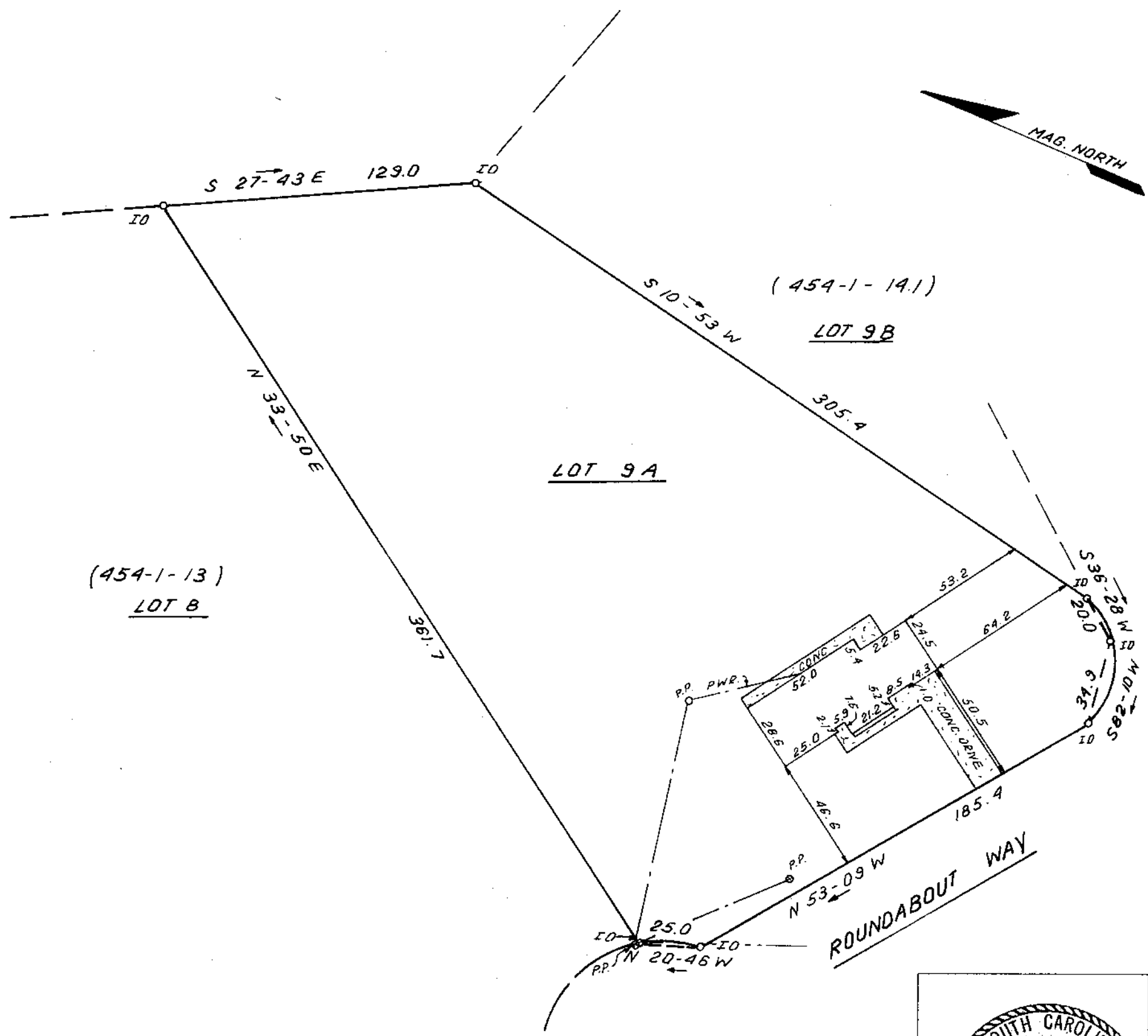

This is to certify that on March 2, 1981, I surveyed the property shown on this plat, known as Lot 9a on plat of Holly Hill Estates, recorded in the RMC Office of Greenville County in Plat Book MMM on page 85, and that the property lines, walls and buildings are as shown hereon; that the building located on said lot does not encroach or project on adjacent streets or property, and that no adjacent walls or buildings encroach or project on said premises, and that no utility lines cross this property except as shown hereon. This property is not located in a designated flood hazard area.

MOUNTAIN BROOK TRAIL

James R. Freeland
James R. Freeland R.M.C. No. 4781

MAR 6 1981

8-K-45

25032

GCTO --- 1 MR 6 81 132

5.0001

454-1-14

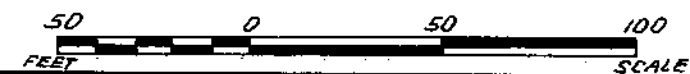

**STATE OF SOUTH CAROLINA
GREENVILLE COUNTY**

HOLLY HILL ESTATES
LOT 9A
PROPERTY OF
CARLOS R. JIMENEZ
BARBARA JIMENEZ

FREELAND & ASSOCIATES Engineers • Land Surveyors GREENVILLE, S.C.
SURVEY <i>DCH</i>
DRAWN <i>B.R.</i>
CHECK <i>M.C.</i>
SCALE 1" = 50'
DATE MARCH 2, 81
DWG. NO. 5220