

FILED
GREENVILLE CO. S.C.
DEC 31 4 06 PM '80
DONNIE S. TANKERSLEY
R.H.C.

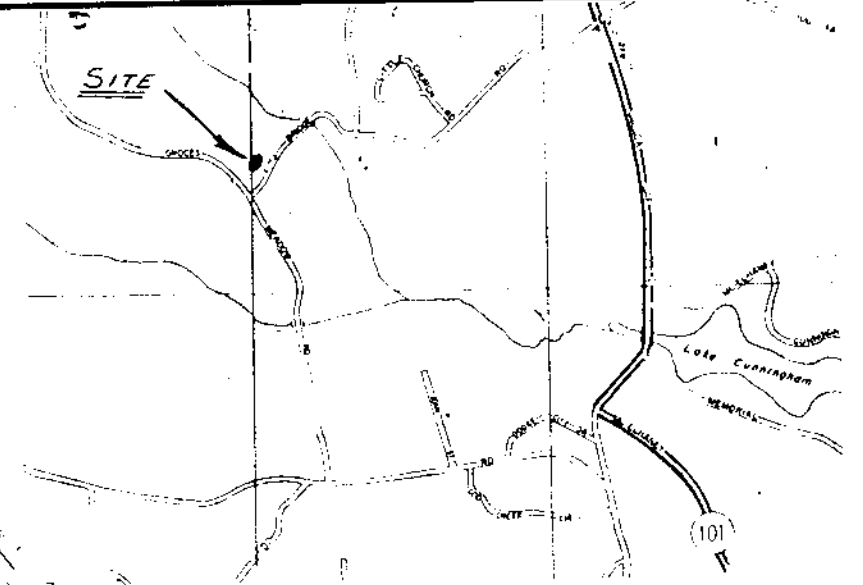

LOCATION MAP N15

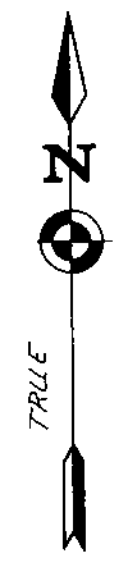
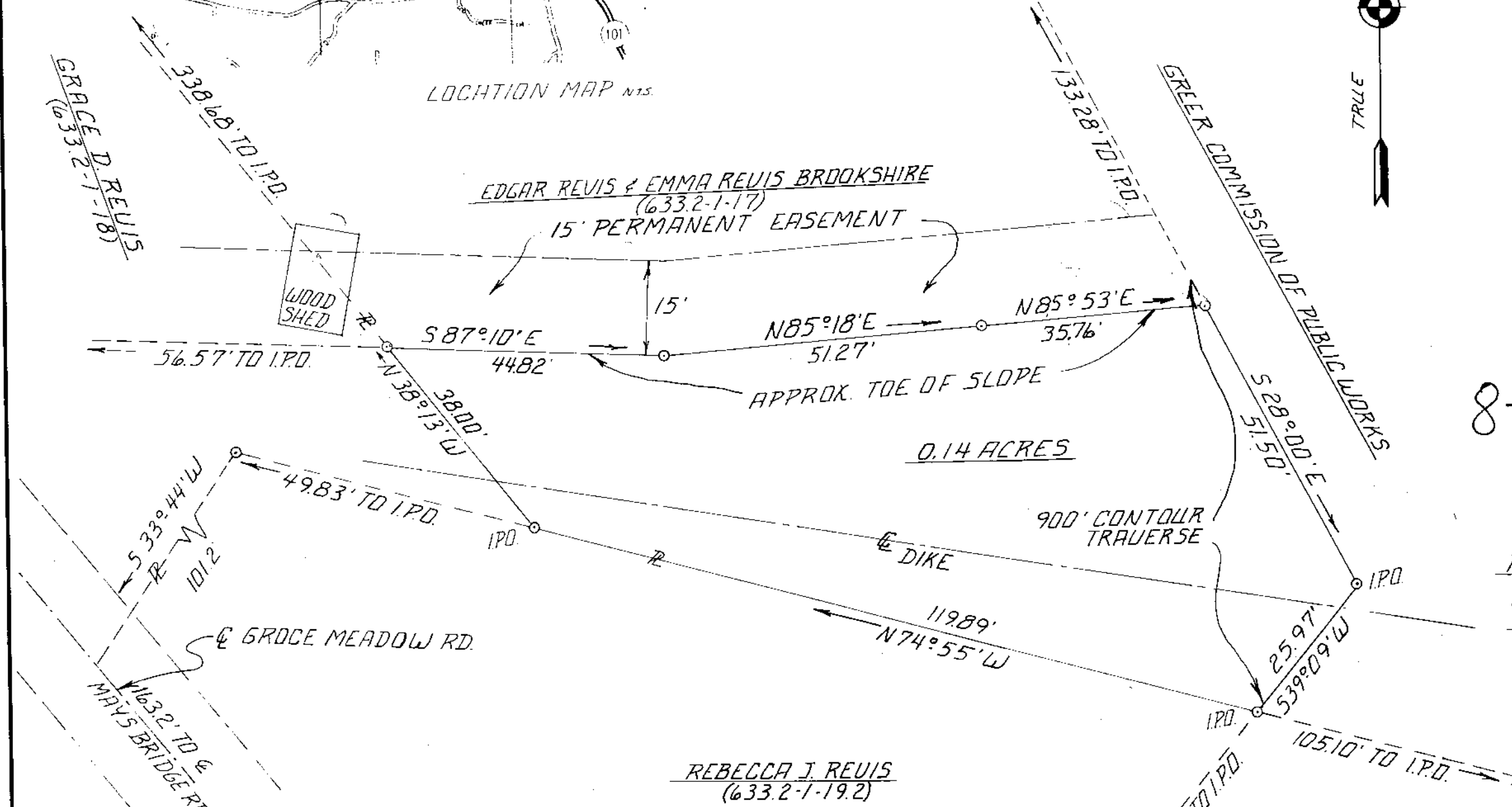

8-K-6 ✓

PRINTED

OCT 9 1980

ENWRIGHT ASSOCIATES, INC.

PROPERTY OF:
EDGAR REUIS &
EMMA REUIS BROOKSHIRE
633.2-1-17

REBECCA J. REUIS
(633.2-1-19.2)

19248

DEC 31 1980

I HEREBY CERTIFY THAT TO THE BEST OF MY KNOWLEDGE THE RATIO OF PRECISION OF THE FIELD SURVEY IS 1/10,000 AS SHOWN HEREON AND THE AREA WAS DETERMINED BY D.M.W. METHOD OF AREA CALCULATION.

Rebecca J. Reuis
SURVEYOR'S SIGNATURE S.C. REG. N^o

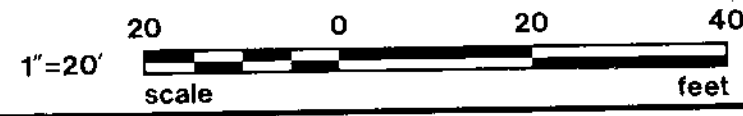

REV.	DATE	BY	DESCRIPTION	APP.
1		RS	FOR REVIEW	

SURVEY FOR:
GREER COMMISSION OF
PUBLIC WORKS
LOCATED NEAR GREER
GREENVILLE CO., SOUTH CAROLINA

enwright associates, inc.
GREENVILLE, SOUTH CAROLINA

DESIGN	DESIGN	CHECK	FILE	REVISED
9/1/80	1/20/80	1/20/80	1/20/80	1/20/80

SCALE 1"=20'