

FILED  
GREENVILLE CO. S. C.  
JAN 2 9 39 AM '81  
DONNIE STANKERSLEY  
R.M.C.

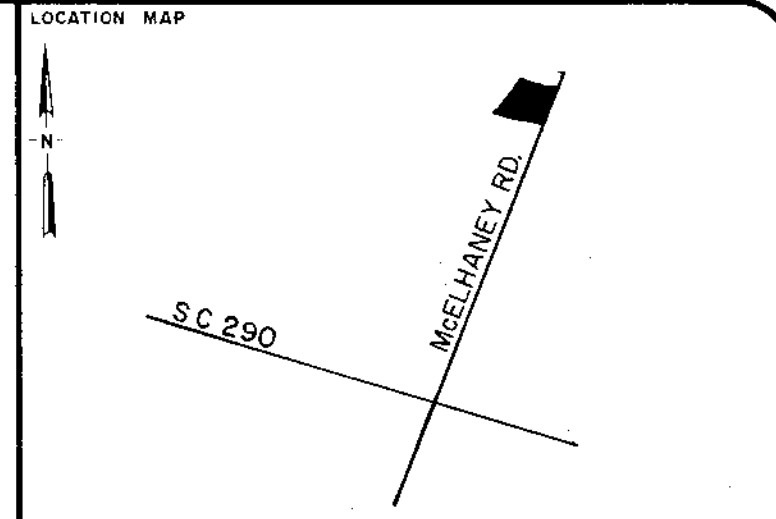
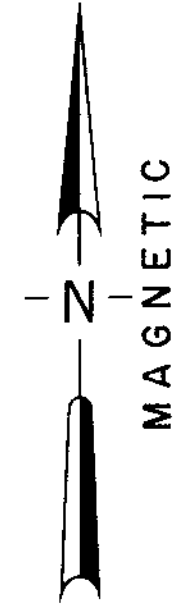

LEGEND

○	I.P. SET	△	STONE
●	I.P. FOUND	●	R.R. SPIKE

I hereby certify that the ratio of precision of the field survey is 1/ as shown hereon and the area was determined by the coordinate method of area calculation.

I hereby certify that the measurements as shown on this plat are correct and that there are no encroachments or projections other than shown.

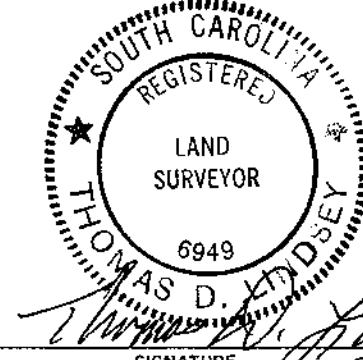

*Thomas D. Lindsey*  
SIGNATURE  
1-1-81  
DATE

PROPERTY OF  
KENNETH S. & NELLIE B. STAMEY

SURVEYED FOR  
KENNETH S. & NELLIE B. STAMEY

GREENVILLE COUNTY SOUTH CAROLINA  
1" = 50' scale  
50 0 50 100 feet

DRAWN	CHECK	DATE	JOB NO.
TDL	TDL	NOV. 19, 80	1304

**LINDSEY & ASSOCIATES**  
HWY. 253 RT. 1, TAYLORS S.C. 29687  
LAND & HYDROGRAPHIC SURVEYORS

— STAMEY —

— JONES —

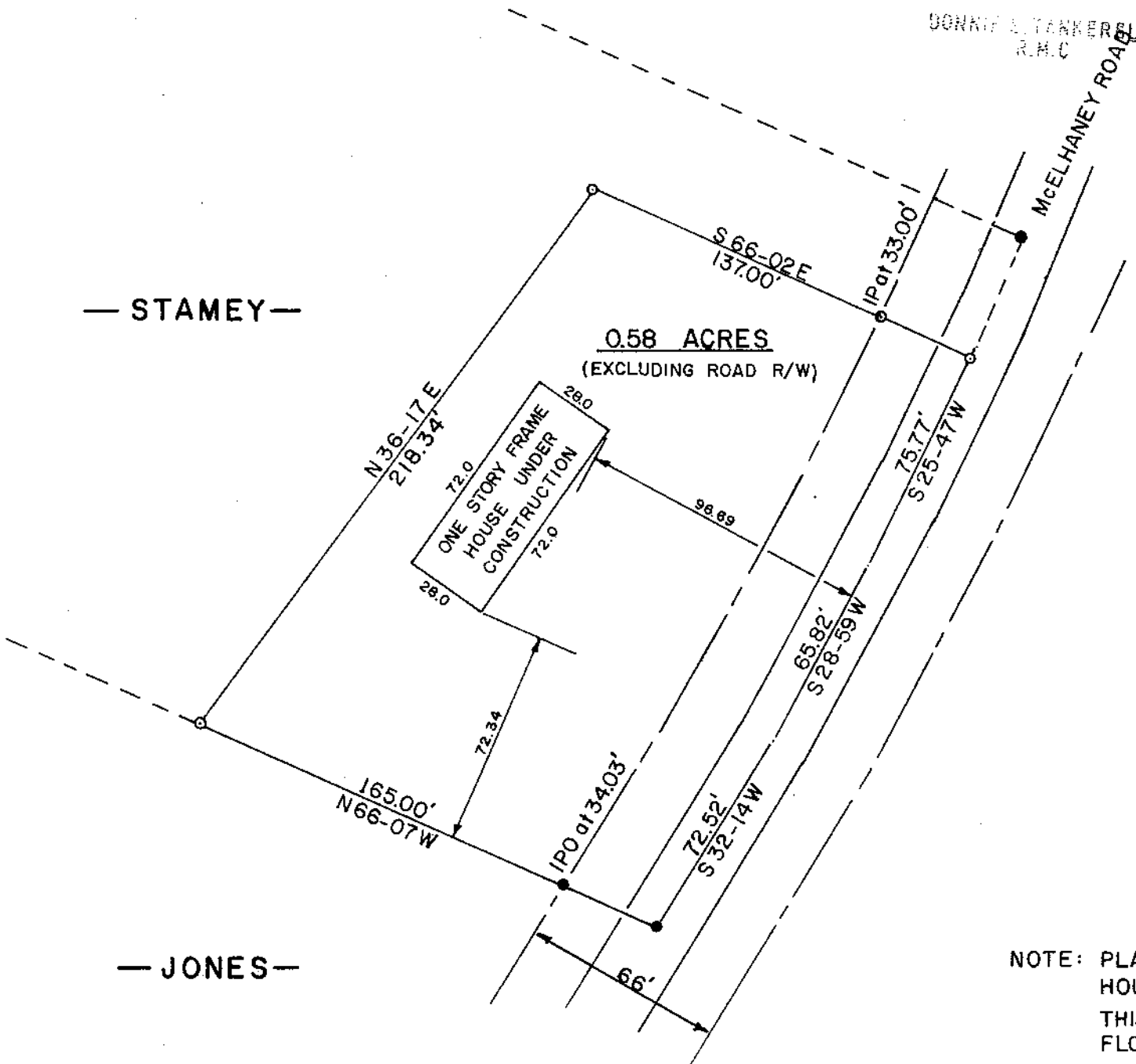

19384

JAN 2 1981  
8-K-2 ✓

NOTE: PLAT REVISED 27 DEC 1980 TO SHOW HOUSE LOCATION.  
THIS STRUCTURE IS NOT LOCATED IN A FLOOD HAZARD AREA.

REFERENCE: PLAT ENTITLED "PROPERTY OF KENNETH S. & NELLIE B. STAMEY" BY FREELAND & ASSOCIATES, DATED 9-5-1979

BLOCK BOOK 632.1-1-30.1

PRINT MACHINE INC.

MICROFILMED