

MICROFILMED

J. P. VERDIN ESTATE

THIS PLAT IS NOT A SUBDIVISION  
 AS DEFINED BY THE GREENVILLE  
 COUNTY SUBDIVISION REGULATIONS.

12/31/80 *F. J. Fisher*  
 Chairman, Secretary, or Director of  
 Planning.  
 Greenville County Planning Commission

①  
 1.85 ACRES

②  
 1.93 ACRES

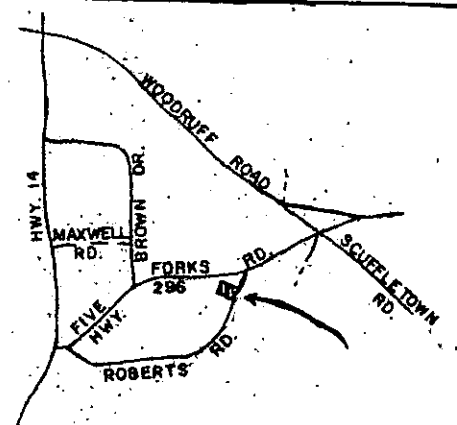
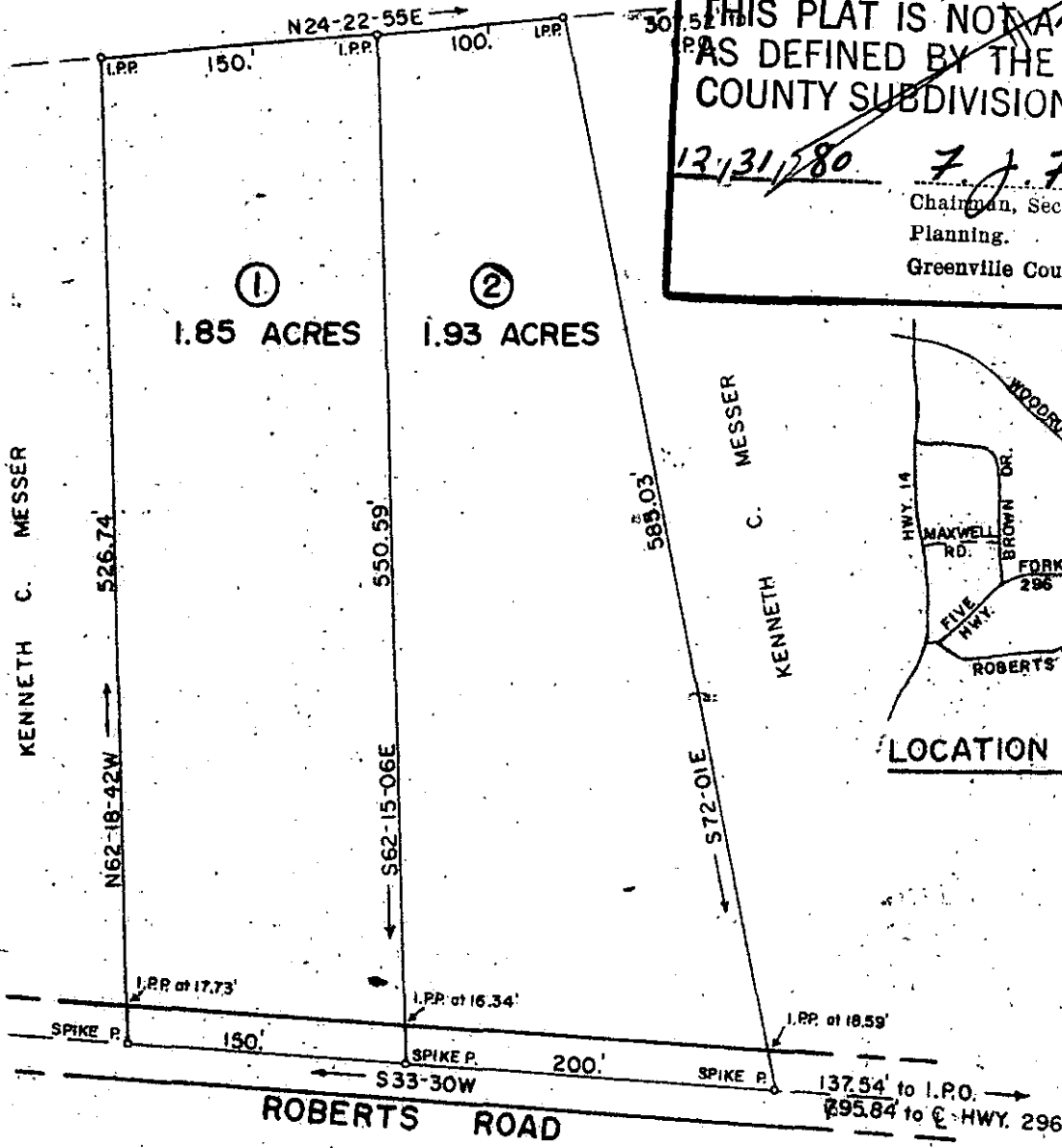

LOCATION MAP N/S

FILED  
 GREENVILLE CO. S.C.  
 DEC 31 10 06 AM '80  
 DONNIE S. TANKERSLEY  
 R.M.C.

GCTO  
 3 DE 23 80  
 708  
 3.00CI

HEREBY CERTIFY THAT THE RATIO OF  
 PRECISION OF THE FIELD SURVEY IS  
 1/15,000 AS SHOWN HEREON AND THE  
 AREA WAS COMPUTED BY D.M.D. METHOD.

SURVEY FOR  
**KENNETH C. MESSER**  
 GREENVILLE COUNTY, S.C.  
 SCALE 1"=100' NOVEMBER 21, 1980

8-J-77

DEC 31 1980



*C.O. Riddle*

*19242*  
*[Signature]*

C.O. RIDDLE, REG. L.S. 1347, GREENVILLE, S.C.