

MICROFILMED

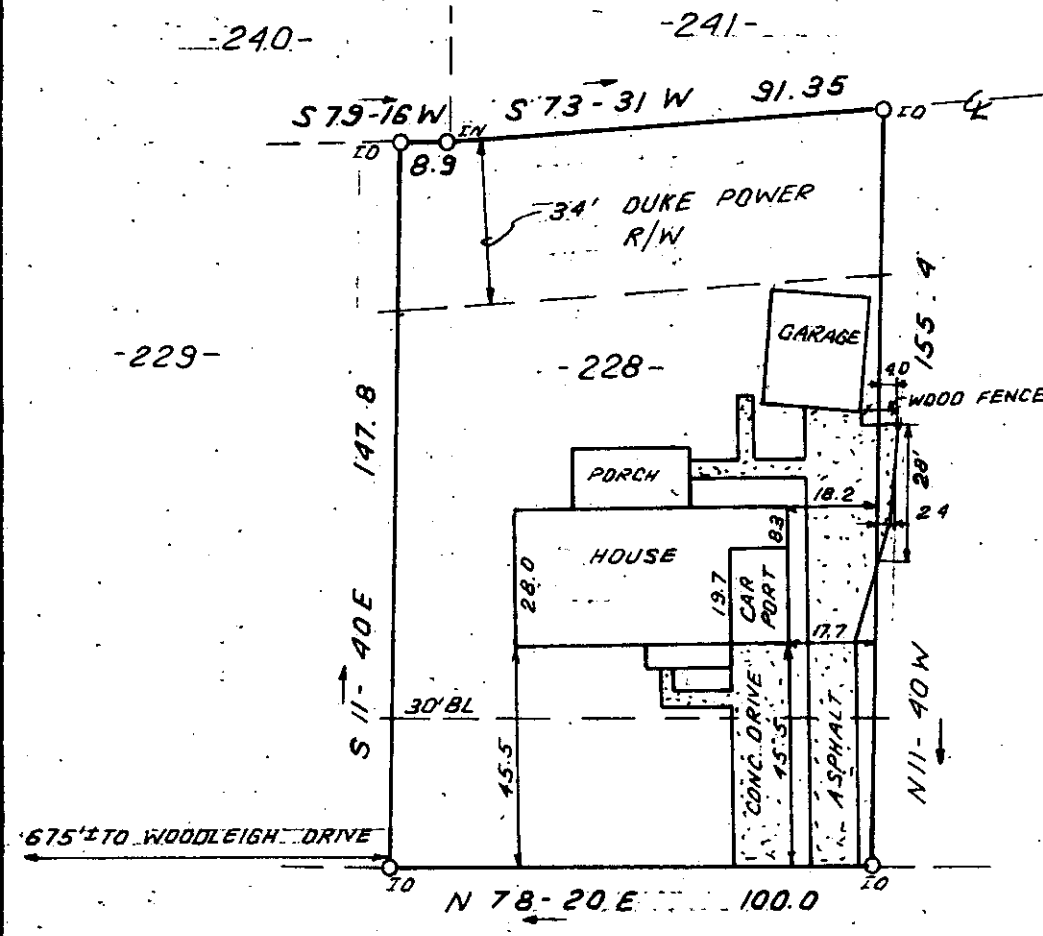

FILED
GREENVILLE CO. S.C.
DEC 24 11 09 AM '80
DONNIE S. TANKERSLEY
R.M.C.

AMY LANE

This is to certify that on December 22, 1980, I surveyed the property shown on this plat, known as Lot 228 on plat of Colonial Hills, recorded in the RMC Office of Greenville County in Plat Book WWV on page 13, and that the property lines, walls and buildings are as shown hereon; that the building located on said lot does not encroach or project on adjacent streets or property, and that no adjacent walls or buildings encroach or project on said premises, and that no utility lines cross this property except as shown hereon. This property is not located in a designated flood hazard area.

James R. Freeland
James R. Freeland RLS & PE 4781

8-J-68 DEC 24 1980

T 34.1 - 10 - 158

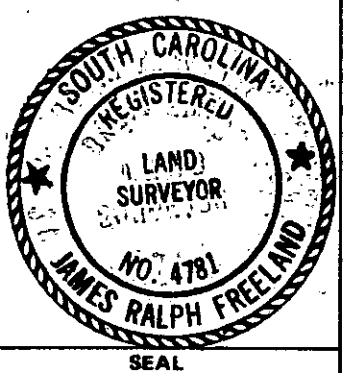

**STATE OF SOUTH CAROLINA
GREENVILLE COUNTY**

COLONIAL HILLS
SEC. 6 LOT 228
PROPERTY OF
FRANKLIN D. POOLE
KIMBERLY C. POOLE

FREELAND & ASSOCIATES
Engineers • Land Surveyors

GREENVILLE, S.C.

SURVEY L.T.
DRAWN B.R.
CHECK <i>MC</i>
SCALE 1" = 40'
DATE DEC. 22, 1980
DWG. NO. 6055

PRINT MACHINE INC. 3.0001