

MICROFILMED

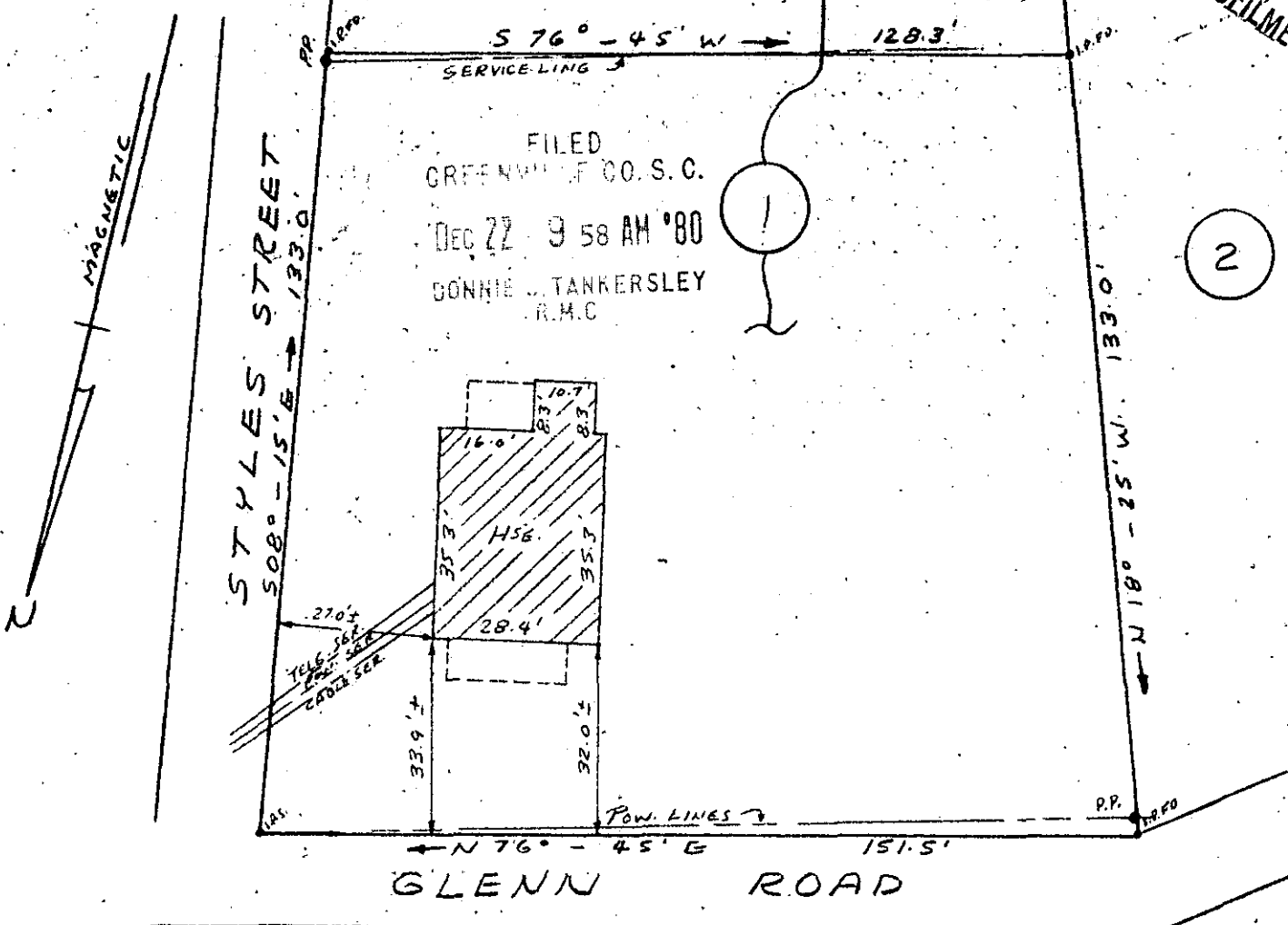

PROPERTY OF
TESSIE KENNEDY &
STEVE KENNEDY
GREENVILLE, SOUTH CAROLINA
DEC. 4, 1980. SCALE: 1" = 30'

GCTO --- 1 DE 22 80 416

This is to certify that on December 4, 1980, I surveyed the property shown on this plat, known as Part of Lot No. 1 of The Glenn Farms as shown on a plat recorded in the RMC Office for Greenville County, in Flat Book M, Page 75, and that the property lines, walls and buildings are as shown hereon, and that the building located on said lot does not project nor encroach on adjacent streets or property, and that no adjacent walls or buildings project nor encroach on said lot, and that no utility lines cross this lot except as may be shown hereon.

NOTE: This property is not located within a flood hazard area.

Survey by: Richard D. Wooten, Jr.
 Greenville, South Carolina

Richard D. Wooten, Jr.
 82-63

18535
 R. L. S. No. 4678

3.00CI