

MICROFILMED

BRUSHY CREEK ROAD

WATER & SEWER IN ST B/W

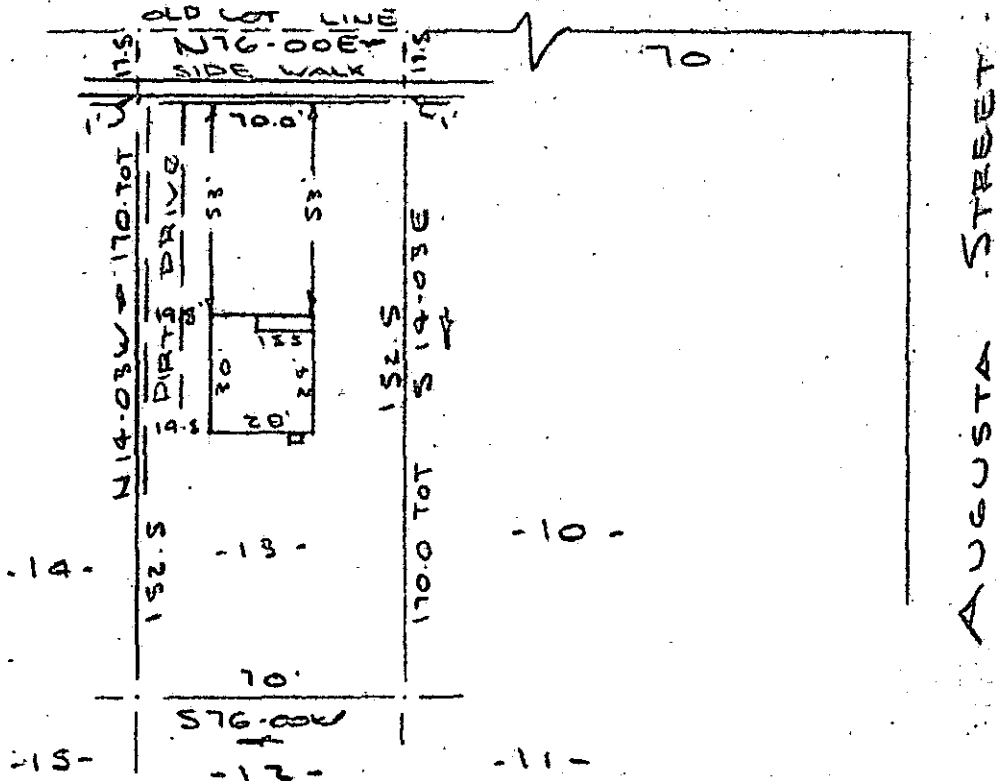

NOTE: Improvements on this lot are not in a flood hazard area.

FILED
 GREENVILLE CO. S. C.
 DEC 19 12 24 PM '80
 DONNIE S. TANKERSLEY
 R.M.C.

PROPERTY OF JAMES BAILEY WATSON

GREER, S. C. SCALE 1" = 50' 27 JUNE 1979

This is to certify that on the 27th day of June, 1979, I surveyed the property shown on this plat, being known as lot 13 on plat of H. A. WOOD ESTATE and recorded in the REC Office Greenville County, S. C., in Plat Book "FF" at Page 196; and that the property lines, walls and buildings are as shown hereon, and that the walls and buildings located on said lot do not encroach or project on adjacent street or property, and that no adjacent walls or buildings encroach or project on said premises, and no power lines cross this property except as shown hereon.

R. B. Bruce
 R. B. Bruce, RLS 1952



CAROLINA SURVEYING CO.
 112 Manly St.
 Greenville, S. C.

18374
 8-2-59

REC'D DE 19 80 912 3.0001

DEC 19 1980

DEC 19 1980