

GREENVILLE CO. S. C.
DEC 16 10 37 AM '80
TANKERSLEY
MAG

Note: Improvements on this lot are not in a flood hazard area.

POPLAR DR.
(NEW PERHAM RD)

PINERIDGE DR.
(WATER IN ST. RW)
N81-27E →
222.4'

SEPTIC TANK ON LOT

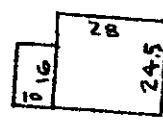

1.04 AC.
- PT. 11 & 12 -

O.I.P.
CHAIN LINK FENCE

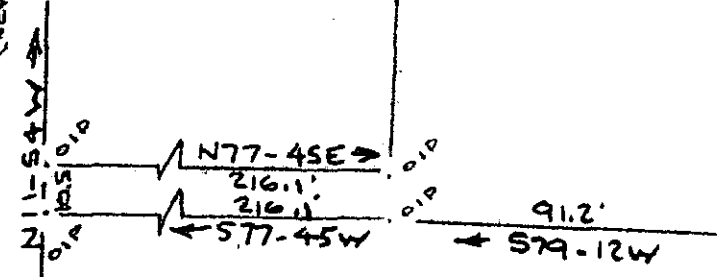

DEC 16 1980

✓ 8-J-54

PROPERTY OF
RONALD GENE BAGWELL & MARY SCHULTZ BAGWELL
NEAR GREENVILLE, S. C.
SCALE: 1" = 50' 4 DEC 1980

This is to certify that on the 4th day of December, 1980, I surveyed the property shown on this plat, being known as parts of 11 & 12 on plat of PROPERTY OF E. C. BAILEY and recorded in the RMC Office Greenville County, S. C., in Plat Book "GGG" at Page 236 and also being known as PROPERTY OF RONALD GENE BAGWELL & MARY SCHULTZ BAGWELL and recorded in Plat Book at Page ; and that the property lines, walls and buildings are as shown hereon, and that the walls and buildings located on said lot do not encroach or project on adjacent street or property, and that no adjacent walls or buildings encroach or project on said premises, and no power lines cross this property except as shown hereon.

R. B. Bruce
R. B. Bruce, RLS 7/1952

CAROLINA SURVEYING CO.
112 Manly St.
Greenville, S. C.

1248 70 16 E... 3.00 M-