

MICROFILMED

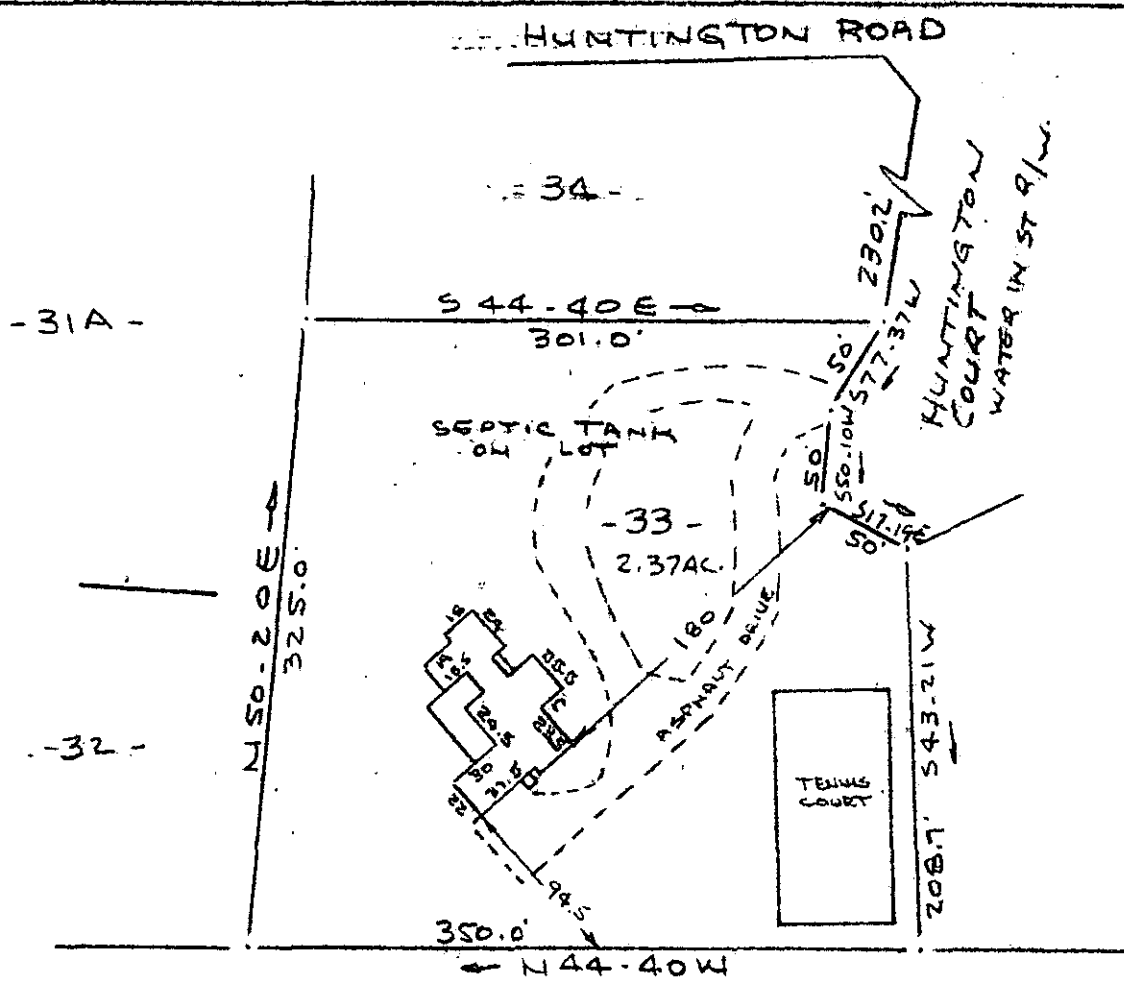

Note:
 Improvements on this lot are not in a flood hazard area.

PROPERTY OF
 RALPH L. OGDEN & LYRIC P. OGDEN
 NEAR GREENVILLE, S.C.
 SCALE 1" = 100' 3 DEC. 1980

This is to certify that on the 3rd day of December, 1980, I surveyed the property shown on this plat, being known as lot 33 on plat of SURVEY FOR LOT NO. 33 HUNTINGTON SUB. and recorded in the REC Office Greenville County, S. C., in Plat Book " 4 - C " at Page 185; and that the property lines, walls and buildings are as shown hereon, and that the walls and buildings located on said lot do not encroach or project on adjacent street or property, and that no adjacent walls or buildings encroach or project on said premises, and no power lines cross this property except as shown hereon.

8-2-51

17914

R. B. Bruce
 R. B. Bruce, RLS #1952

FILED
 GREENVILLE, S.C.
 DEC 15 3 15 PM '80
 DONNIE S. TANKERSLEY
 R.M.C.

CAROLINA SURVEYING CO.
 112 Manly St.
 Greenville, S. C.

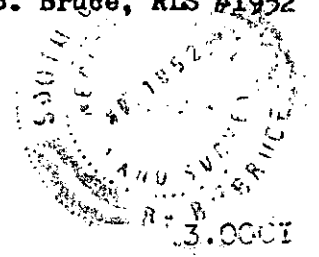

332 DE 15 80