

MICROFILMED

"THIS PROPERTY IS NOT LOCATED IN A FLOOD PLAIN." *J.L.M.*

.35 MI. TO FAIRVIEW RD.

FILED  
GREENVILLE CO. S.  
DEC 15 11 29 AM '80  
DONNIE S. TANKERLEY  
R.M.C.

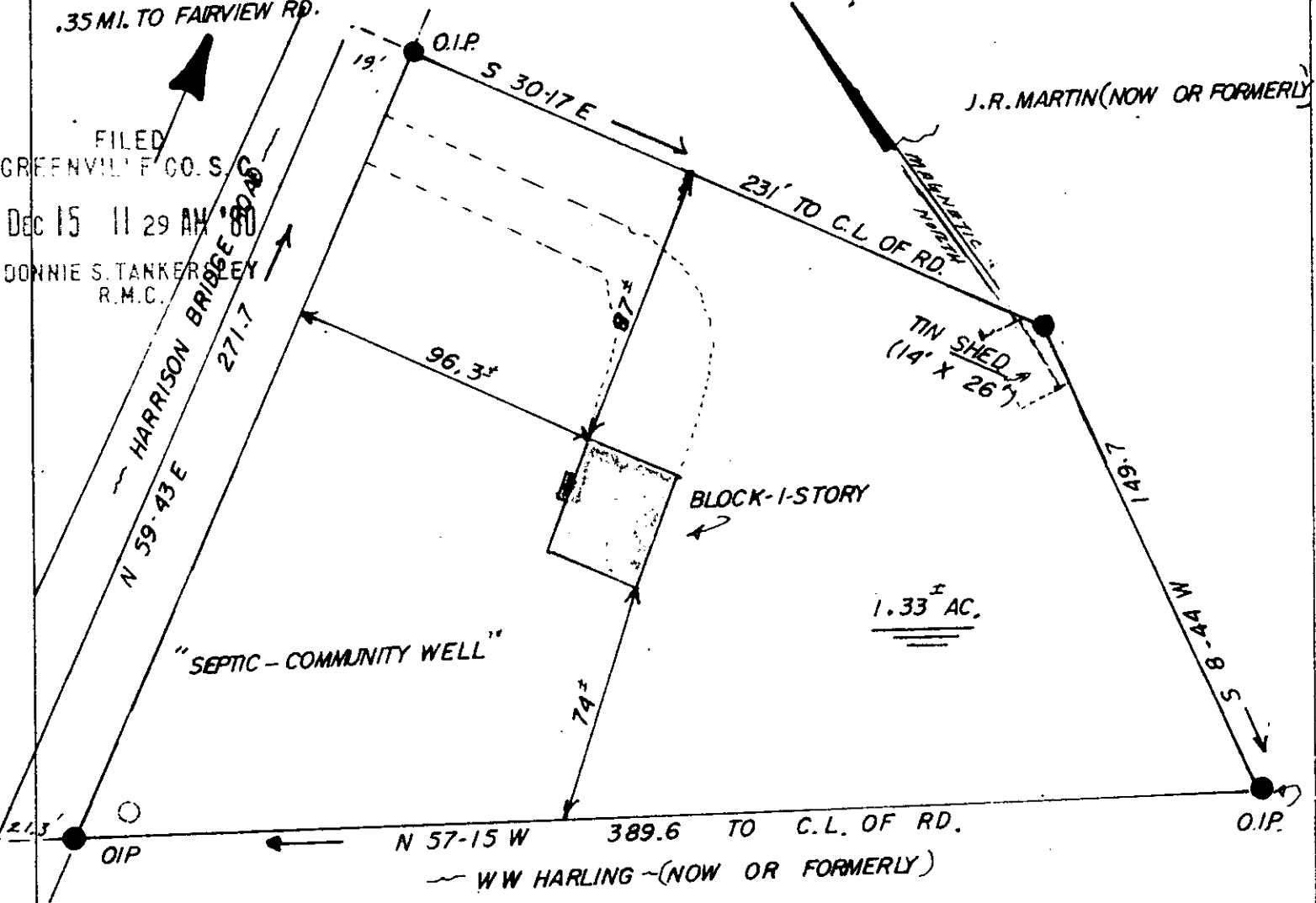

DOUGLAS M. and JANET M. MILOSEK

DEC 15 1980

NEAR SIMPSONVILLE, S. C.

SCALE: 1"=50'

THIS IS TO CERTIFY THAT ON THE 8<sup>TH</sup> DAY OF DECEMBER, 1980, I SURVEYED THE PROPERTY SHOWN ON THIS PLAT, BEING KNOWN AS LOT NONE ON PLAT OF NO SUBDIVISION \*, AND RECORDED IN THE R. M. C. OFFICE GREENVILLE COUNTY, S. C. IN \_\_\_\_\_ BOOK \_\_\_\_\_ AT PAGE \_\_\_\_\_; AND THAT THE PROPERTY LINES, WALLS, AND BUILDINGS ARE SHOWN HEREON, AND THAT THE WALLS AND BUILDINGS LOCATED ON SAID LOT DO NOT ENCR OACH OR PROJECT ON ADJACENT STREETS OR PROPERTY, AND THAT NO ADJACENT WALLS OR BUILDINGS ENCR OACH OR PROJECT ON SAID PREMISES, AND NO POWER LINES CROSS THIS PROPERTY EXCEPT AS SHOWN HEREON.

\* METES AND BOUNDS FROM "BETH M. SPIVEY," PLAT BY C. O. RIDDLE, R.L.S. 12-22-54 17911 *8-5-48*

\* THIS IS TO CERTIFY THAT THE ERROR OF CLOSURE OF THIS SURVEY IS 1 IN \_\_\_\_\_, AND THE ACREAGE HAS BEEN DETERMINED BY THE D.M.D. METHOD."

*J.L.M.*  
J. L. MONTGOMERY, III  
R. L. S. No. 4552  
Simpsonville, S. C.

ECTO  
-----3 DE 15 80  
116  
3.00CI

1180 P