

MICROFILMED

C. WOOD

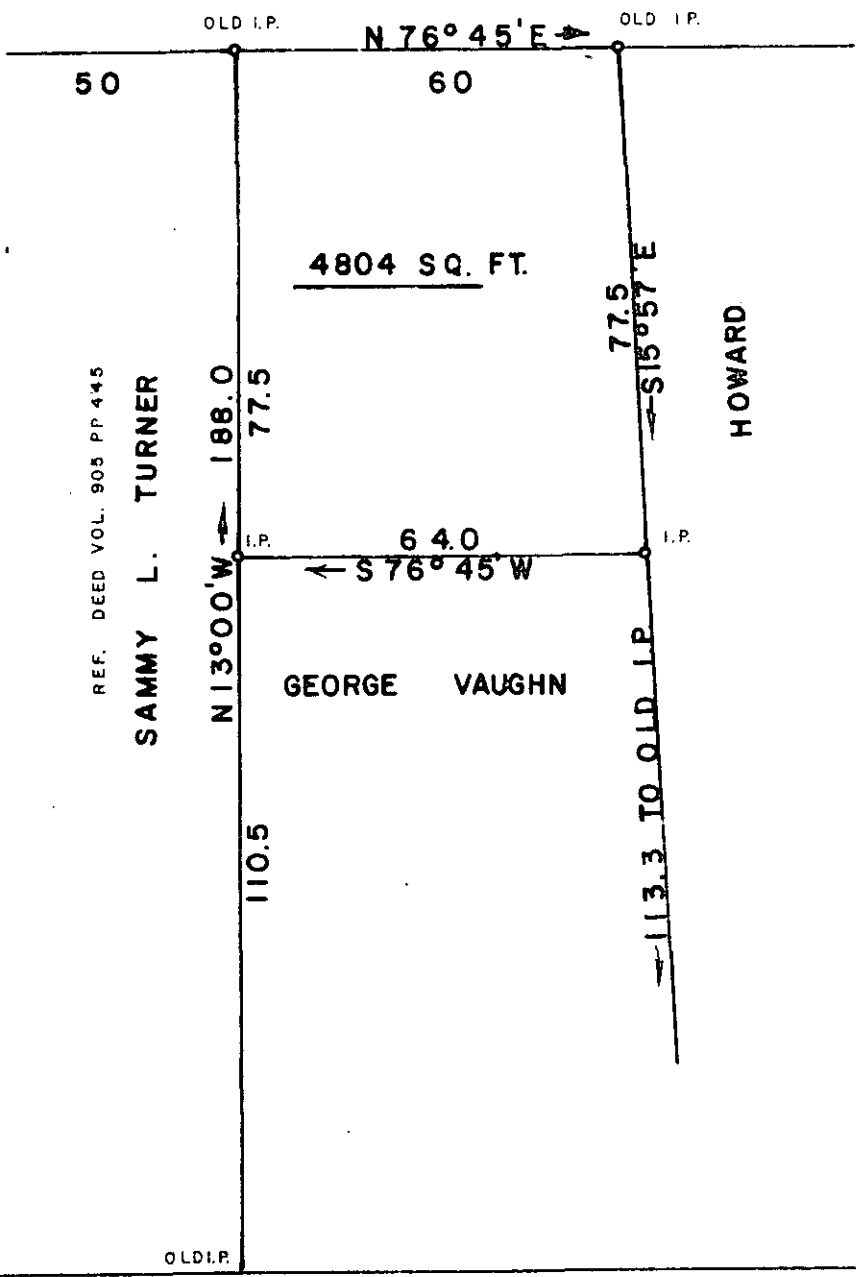

REF. DEED VOL. 905 PP. 445

SAMMY L. TURNER

N 13° 00' W 188.0

77.5

110.5

N 76° 45' E

50

60

4804 SQ. FT.

77.5

S 15° 57' E

HOWARD

64.0

S 76° 45' W

GEORGE VAUGHN

113.3 TO OLD I.P.

OLD I.P.

← TO BRUSHY CR. ROAD

BUNCOMBE STREET

TO RTE. 101 →

FILED
 GREENVILLE CO. S.C.
 DEC 10 4 46 PM '80
 DONNIE S. TANKERSLEY
 R.M.C.

17526 ✓
 8-2-39

SURVEY FOR
SAMMY L. TURNER
 LOCATED AT GREER

COUNTY: GREENVILLE	COUNTY BLOCK MAP G3 - BLK 10 - LOT 18.02	STATE: SOUTH CAROLINA
DATE: NOVEMBER 26, 1980	FIELD CHIEF: B. E. HUSKEY	DRAWN BY: B. E. HUSKEY
REVISED:		

SCALE 1" = 30'

WOLFE & HUSKEY, INC. ENGINEERING and SURVEYING
 P. O. BOX 35 LYMAN, S. C. 29365

