

MICROFILMED

FILED  
GREENVILLE CO. S. C.  
DEC 5 4 10 PM '80  
DONNIE S. TANKERSLEY  
R.M.C.

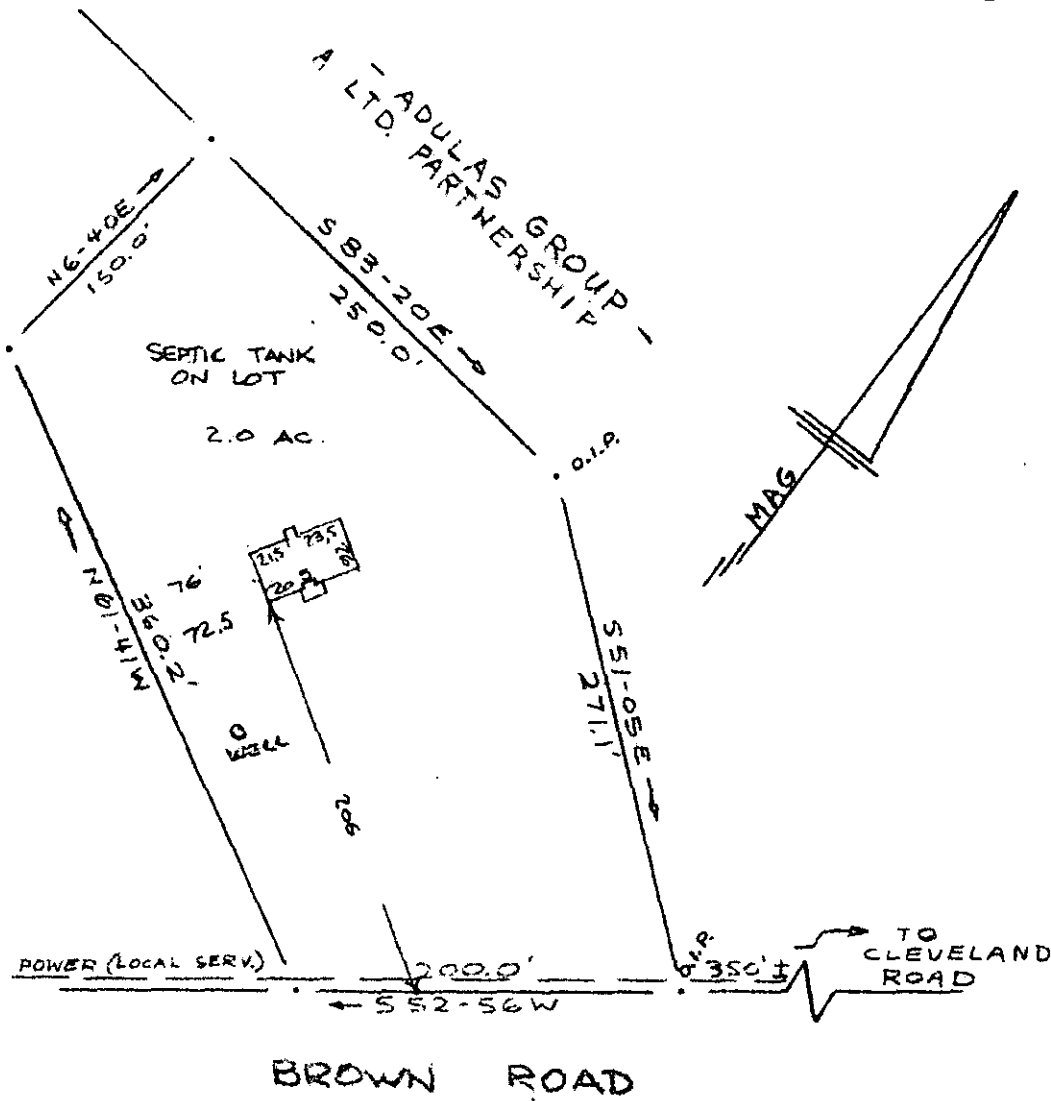

Note: This lot is not in a flood hazard area.

PROPERTY OF  
JAMES B. WORKMAN & MARION WORKMAN  
NEAR GREENVILLE, S. C.  
SCALE: 1" = 100' 4 DEC 1980

This is to certify that on the 4th day of December, 1980, I surveyed the property shown on this plat, being known as 2.0 acres on plat of JAMES B. WORKMAN & MARION WORKMAN and recorded in the RMC Office Greenville County, S. C., in Plat Book at Page ; and that the property lines, walls and buildings are as shown hereon, and that the walls and buildings located on said lot do not encroach or project on adjacent street or property, and that no adjacent walls or buildings encroach or project on said premises, and no power lines cross this property except as shown hereon.

5070  
---  
892

DEC 5 1980

8. J. 30

17088

*R. B. Bruce*

R. B. Bruce, RLS #1952

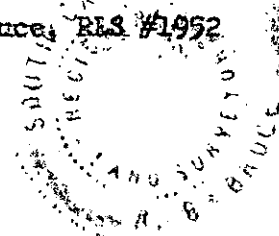

CAROLINA SURVEYING CO.  
112 Hanly St.  
Greenville, S. C.

3.0001