

STA.	BEARING	DISTANCE
1-2	N 49°-13'-45"E	126.32'
2-3	N 74°-58'-50"E	32.91'
3-4	N 71°-34'-55"E	69.61'
4-5	N 88°-37'-10"E	61.27'
5-6	S 76°-13'-07"E	51.51'
6-7	S 69°-34'-01"E	69.84'
7-8	S 65°-54'-29"E	98.37'
8-9	S 59°-49'-08"E	48.74'
9-10	S 39°-32'-14"E	158.09'
10-11	S 81°-28'-50"W	144.19'
11-12	S 64°-43'-19"W	27.67'
12-13	S 67°-17'-27"W	46.55'
13-14	S 40°-48'-52"W	46.79'
14-15	S 35°-45'-49"W	129.33'
15-16	S 17°-32'-12"W	24.36'
16-17	N 40°-45'-00"W	24.00'
17-1	N 40°-45'-00"W	403.00'

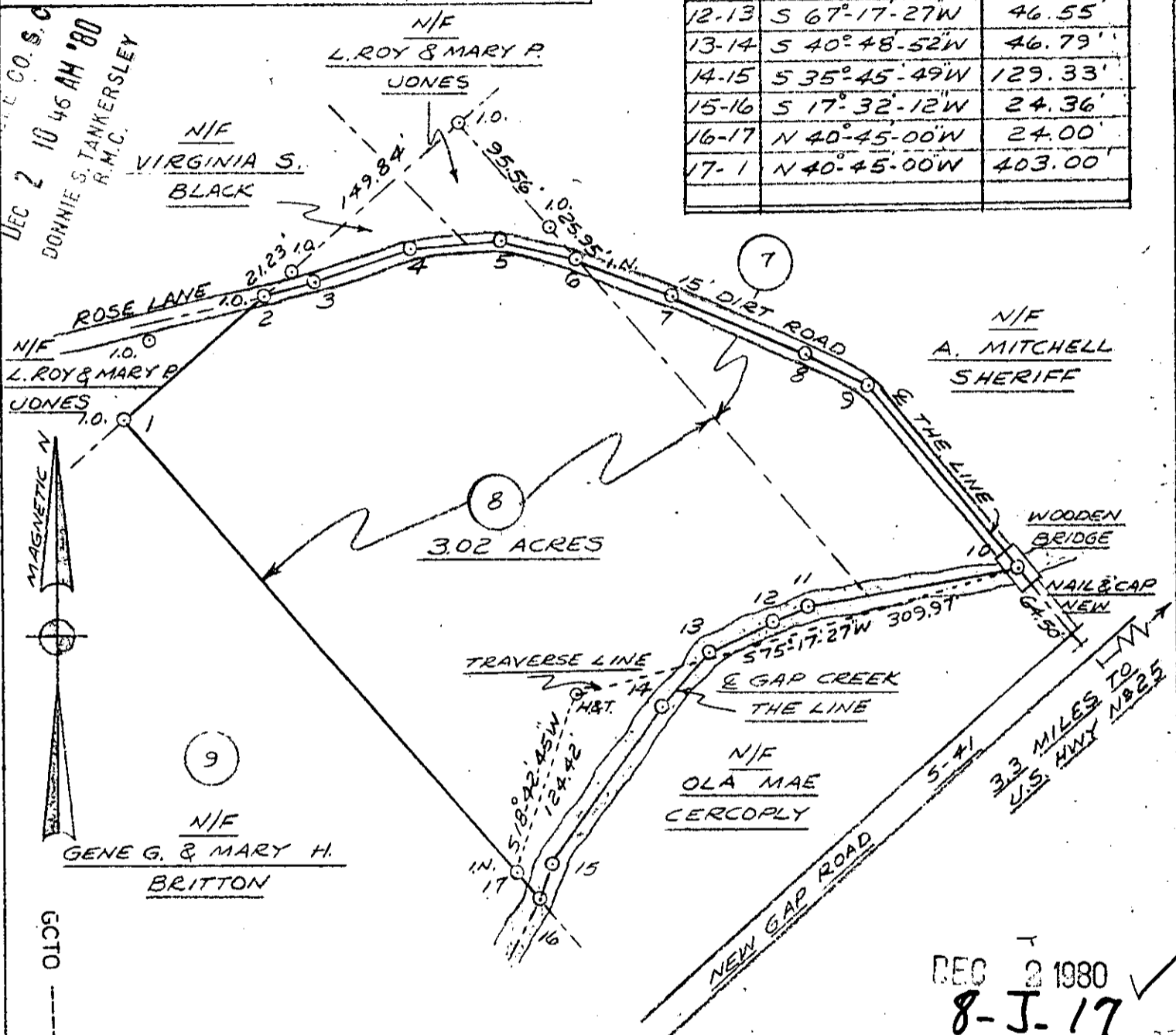

GREENVILLE CO. S.C.  
DEC 2 10 46 AM '80  
DONNIE S. TANKERSLEY  
R.M.C.

GCTO ----- 3 DE • 2 80

DEC 2 1980  
8-J-17  
16702

**PLAT PREPARED FOR**  
**L. D. L. ENTERPRISES INC.**

THE SAME BEING SHOWN AS THE SOUTHERN PORTION OF LOT NO 8 AND THE WESTERN PORTION OF LOT NO 7 ON A PLAT PREPARED FOR J. L. JOHNSON BY J. C. HILL DATED JUNE 7, 1952 AND RECORDED IN THE R.M.C. OFFICE FOR GREENVILLE COUNTY IN PLAT BOOK "BB" AT PAGE 28.

CLEVELAND TOWNSHIP  
GREENVILLE COUNTY, S.C.  
NOVEMBER 21, 1980  
SCALE: 1" = 100'

EMBREE S. GRINER JR.  
S.C. R.L.S. NO 6815  
18 BREEZEWOOD CT.  
COLUMBIA, S.C. 29210



*Embree S. Griner Jr.*

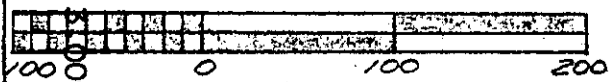

I HEREBY CERTIFY THAT THE PRECISION OF THE FIELD SURVEY IS 1:50,000 AS SHOWN AND THE AREA WAS CALCULATED BY THE COORDINATE METHOD.