

1978

"THIS IS TO CERTIFY THAT THE ERROR OF CLOSURE OF THIS SURVEY IS 1 IN 10,000, AND THE ACREAGE HAS BEEN DETERMINED BY THE D.M.D. METHOD"

FILED GREENVILLE CO. S. C. DEC 1 12:20 PM '80 NUNNIE S. TANKERSLEY R.M.C.

MICROFILMED

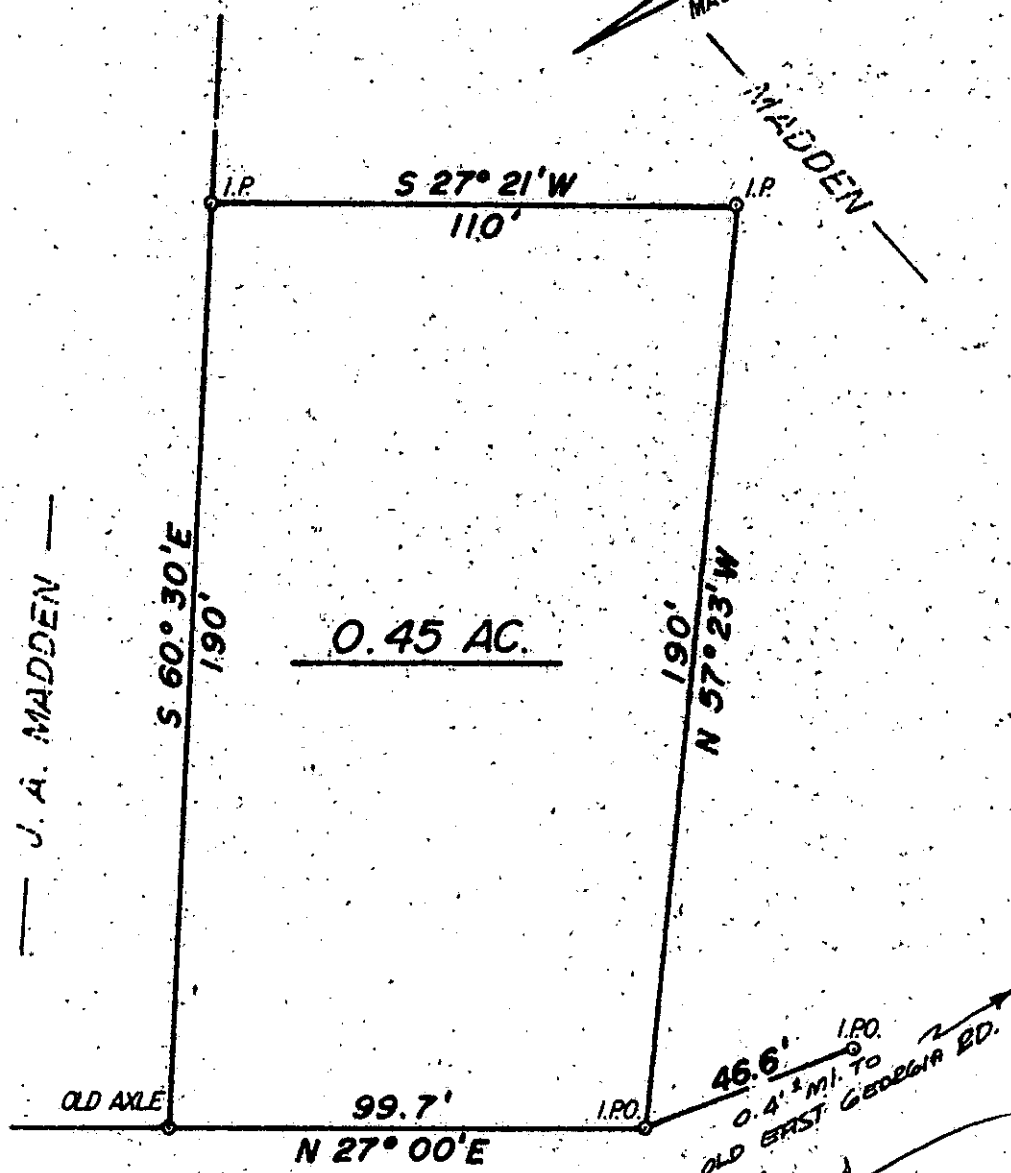

EPPS DRIVE 16511 88-13

SURVEYED AT THE REQUEST OF		
WILLIE BERRY		
SCALE: 1" = 40'	APPROVED BY	DRAWN BY J.W.
DATE: 11-21-80	<i>[Signature]</i>	REVISED
NEAR SIMPSONVILLE, GREENVILLE COUNTY, SOUTH CAROLINA		
REF. PLAT BY R.M. CLAYTON FOR NATHANIEL MADDEN, 3-15-61.	DRAWING NUMBER	3.0001
80	349	