

MICROFILMED

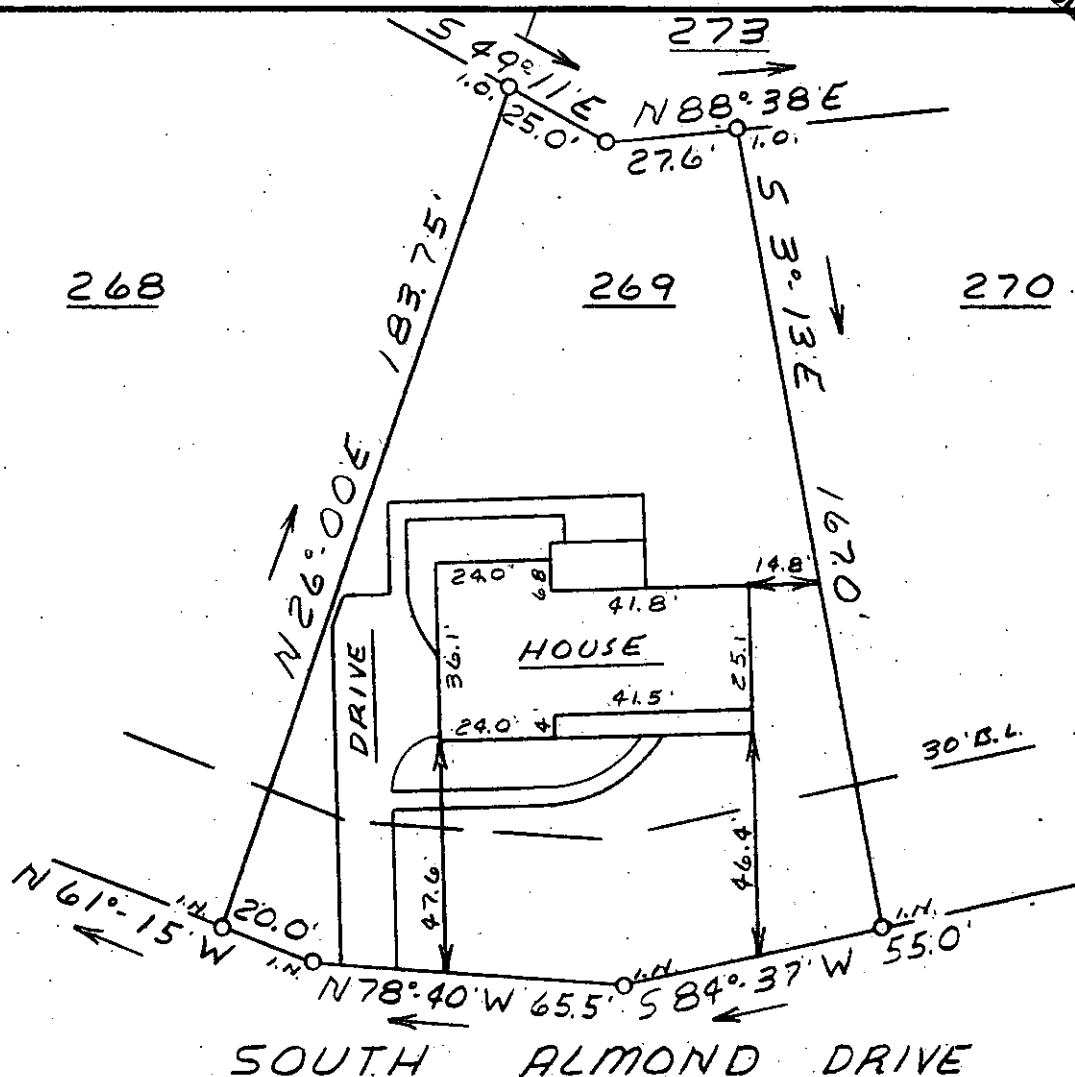

FILED
 GREENVILLE CO. S.C.
 NOV 28 3 54 PM '80
 DONNIE S. TANKERSLEY
 R.M.C.

SOUTH ALMOND DRIVE

This is to certify that on November 25, 1980, I surveyed the property shown on this plat, known as Lot 269 on plat of Poinsettia Sec. 5 Sheet 1, recorded in the RMC Office of Greenville County in Plat Book 4K on page 87, and that the property lines, walls and buildings are as shown hereon; that the building located on said lot does not encroach or project on adjacent streets or property, and that no adjacent walls or buildings encroach or project on said premises, and that no utility lines cross this property except as shown hereon. This property is not located in a designated flood hazard area.

5' drainage and utility easement each side of all side and rear lot lines. 16342

James R. Freeland
 James R. Freeland RLS & NOV 28 1980

318.2-1-45

GCTO --- 1 NO2880 379



SEAL

STATE OF SOUTH CAROLINA
GREENVILLE COUNTY
POINSETTIA
SEC. 5 - LOT 269
PROPERTY OF
BILL G BULLARD
MARILYN C. BULLARD

FREELAND & ASSOCIATES Engineers • Land Surveyors	
GREENVILLE, S.C.	
SURVEY	L.T.
DRAWN	M.C.
CHECK	M.C.
SCALE	1" = 40'
DATE	11-25-80
DWG. NO.	80-5964