

MICROFILMED

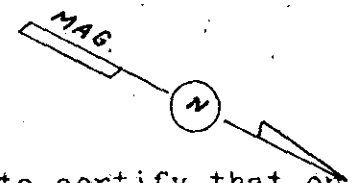
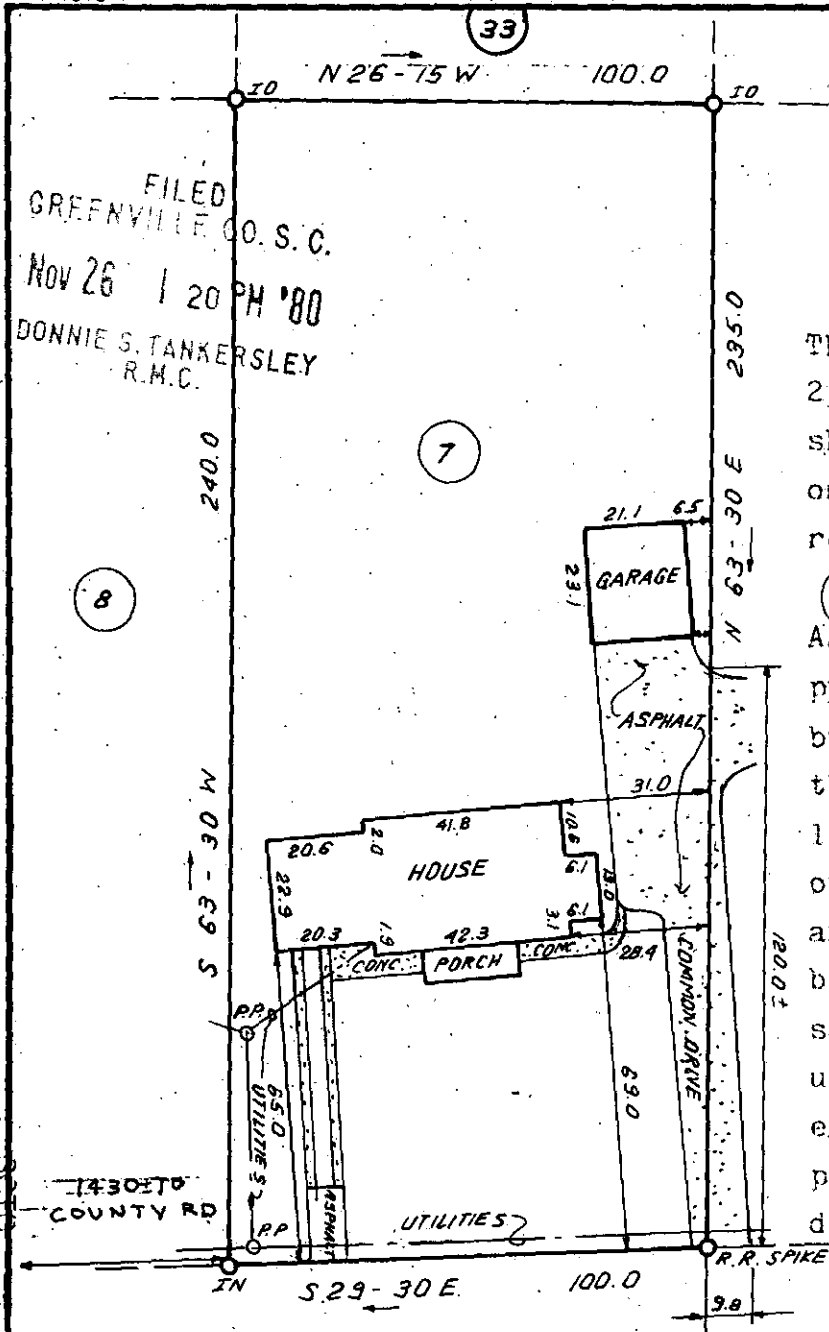

This is to certify that on Nov. 25, 1980, I surveyed the property shown on this plat, known as Lot 7 on plat of Nannie K. Hunt Estate, recorded in the RMC Office of 6 Greenville County in Plat Book AA on page 134, and that the property lines, walls and buildings are as shown hereon; that the building located on said lot does not encroach or project on adjacent streets or property, and that no adjacent walls or buildings encroach or project on said premises, and that no utility lines cross this property except as shown hereon. This property is not located in a designated flood hazard area.

*James R. Freeland*  
James R. Freeland RLS & FE 4781

US HWY. # 276

8-5-7 16268

NOV 26 1980

505.5-2-7

**STATE OF SOUTH CAROLINA  
GREENVILLE COUNTY**

**FREELAND & ASSOCIATES**  
Engineers • Land Surveyors

GREENVILLE, S.C.

NANNIE K. HUNT ESTATE

LOT 7

PROPERTIES OF

CARMI M. LEDFORD

DDROTHY A. LEDFORD

SURVEY D.C.H.

DRAWN B.R.

CHECK *JRF*

SCALE 1" = 40'

DATE NOV. 25. 80

DWG. NO. 5670



PRINT MACHINE INC.