

FILED
GREENVILLE CO. S.C.
MAR 23 3 00 PM '81
DONNIE S. TANKERSLEY
R.M.C.

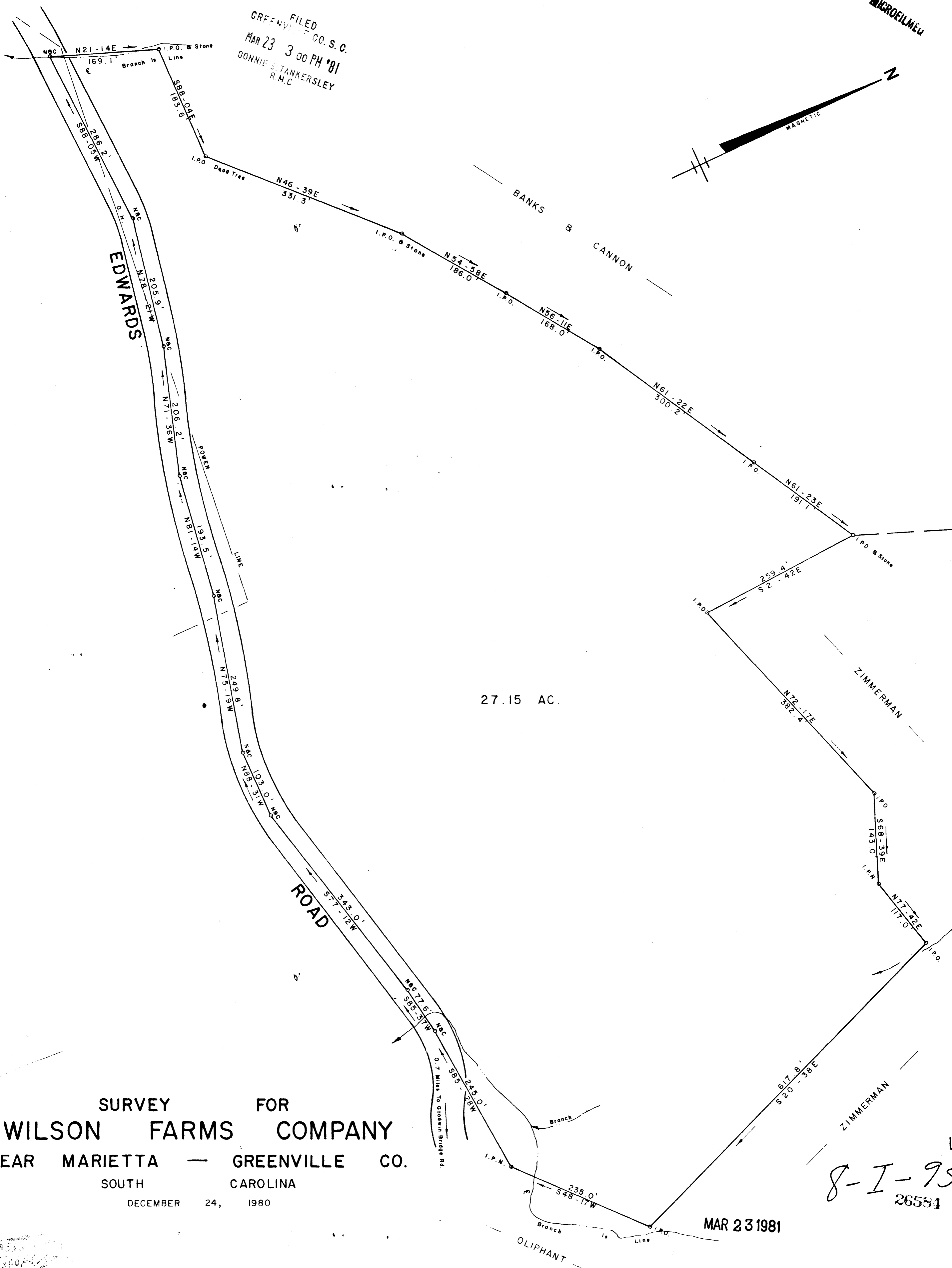
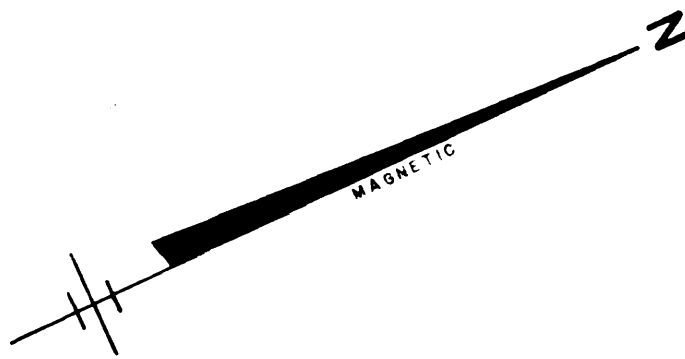

SURVEY FOR
WILSON FARMS COMPANY
NEAR MARIETTA — GREENVILLE CO.
SOUTH CAROLINA
DECEMBER 24, 1980

8-I-95
26584

MAR 23 1981

WILLIAMS and PLUMBLEE, Inc.
W. R. WILLIAMS, P.R.
ENGINEER/SURVEYOR
P.E. & L.S. No. 3979
15 S. MAIN STREET
TRAVELERS REST, S.C.
29690



Handwritten signature

SCALE: 1" = 100'

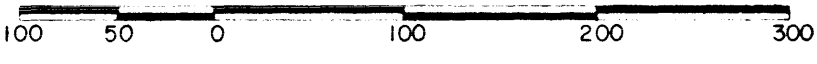

I hereby certify that the ratio of precision of the field survey is 1/5000 as shown hereon and the area was determined by DMD method of area calculation.

Handwritten signature P.E. & L.S. No. 3979