

MICROFILMED

5.00CI  
334  
3 MR1881  
GCTO

REF: DEED BOOKS 1262280 - 170225 - 9740679  
RECORDED IN S.P.C. OFFICE GREENVILLE CO., S.C.  
MAR 18 4 14 PM '81  
DONNIE S. TANKERSLEY  
R.M.C.

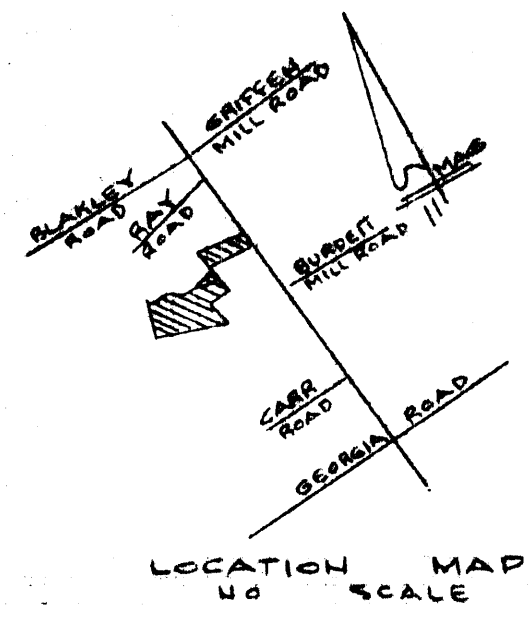

J. T. & JESSIE GARRISON  
594.1-1-18

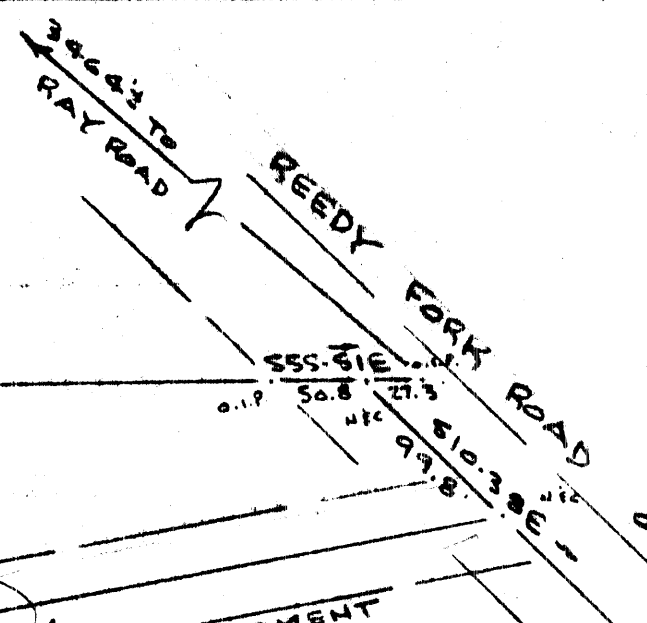

555.56 E  
607.7

688.8  
N 66-01 W  
50' INGRESS & EGRESS EASEMENT

H. RONALD & VIRGINIA DEAN

8-I-93

26113

MAR 18 1981

THIS PLAT IS NOT A SUBDIVISION  
AS DEFINED BY THE GREENVILLE  
COUNTY SUBDIVISION REGULATIONS.  
3/12/81 *F. J. Fisher*  
Chairman, Secretary, or Director of  
Planning,  
Greenville County Planning Commission

SURVEY FOR  
IRA W. MOORE & CAROL A. MOORE  
GREENVILLE COUNTY, S. C.  
SCALE: 1"=100' SMARCH 1981



CAROLINA SURVEYING Co.  
112 MANLY ST.  
GREENVILLE, S. C.

I Certify that the Ratio of Precision of the Field Survey  
is 1/4000 as Shown Hereon and that the Area  
Computed by the Method of Area Calculations.

*R. B. ...*  
SOUTH CAROLINA  
SURVEYORS  
AND  
ENGINEERS

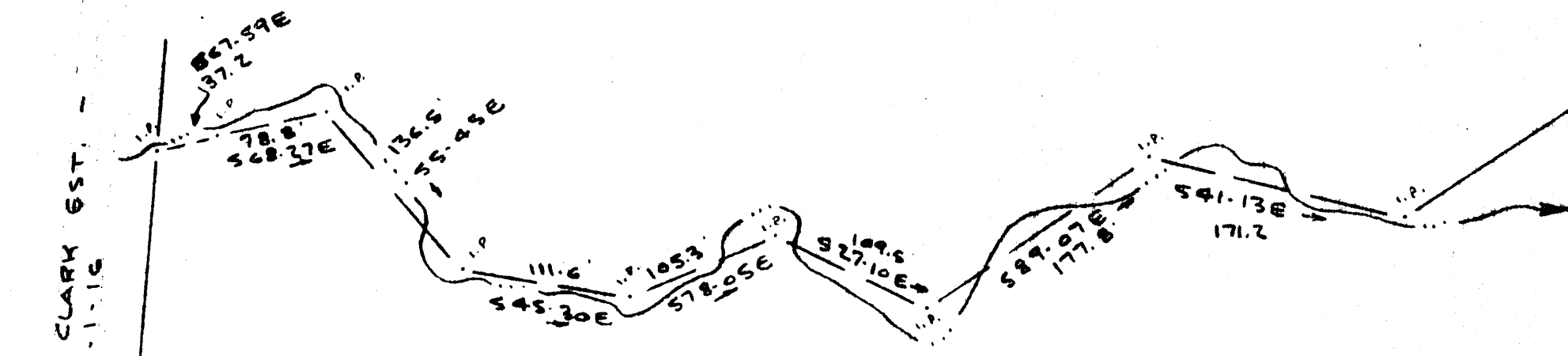

24.37 AC. ±

FRANCES R. JAMES CLARK EST.  
594.1-1-16  
N 39-37 E  
735.0

ELIZABETH C. RICE  
594.1-1-21

1255.2  
N 52-24 W  
CHARLES H. & HAZEL LOFTIS  
594.1-1-89

EDWARD & JIMMY YOUNG  
594.1-1-88

*Michael ...*