

"THIS PLAT TO BE RECORDED
IN THE R.M.C. OFFICE"

MICROFILMED

"THIS PLAT TO BE RECORDED
IN THE R.M.C. OFFICE"

FILED
GREENVILLE CO. S.C.
MAR 9 12 39 PM '81
DONNIE S. TANKERSLEY
R.M.C.

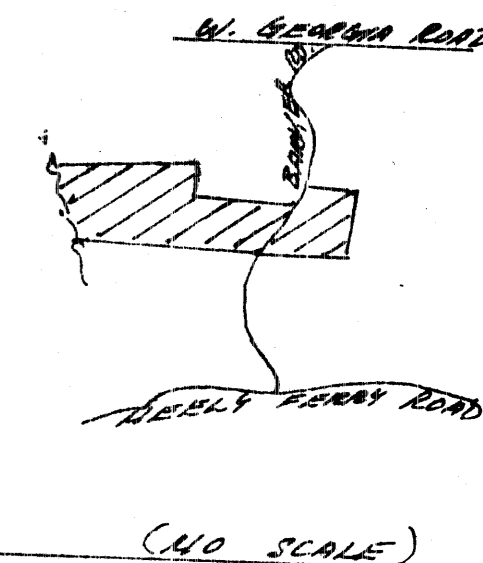

GREENVILLE CO. S.C.
MAR 9 12 39 PM '81
DONNIE S. TANKERSLEY
R.M.C.

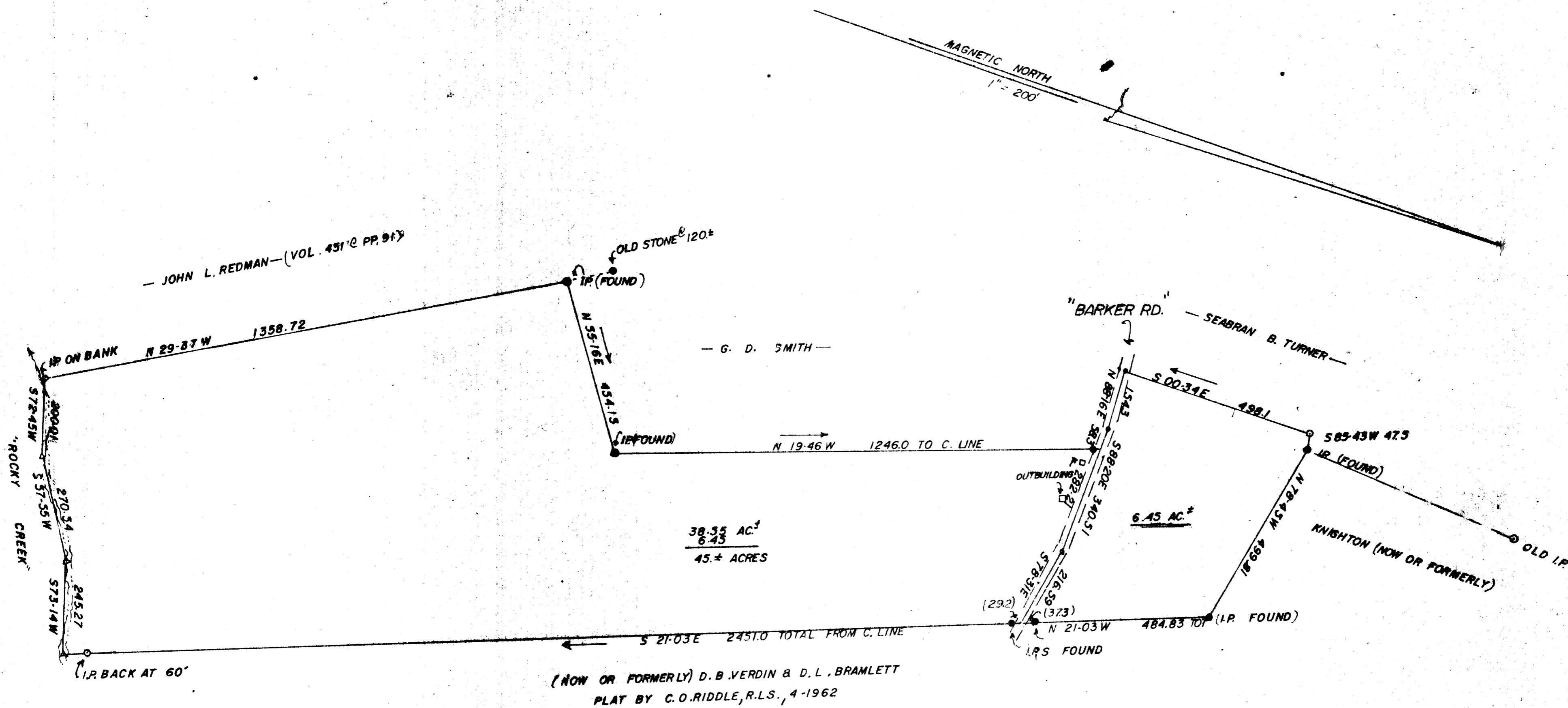

MAR 9 1981

8-I-86

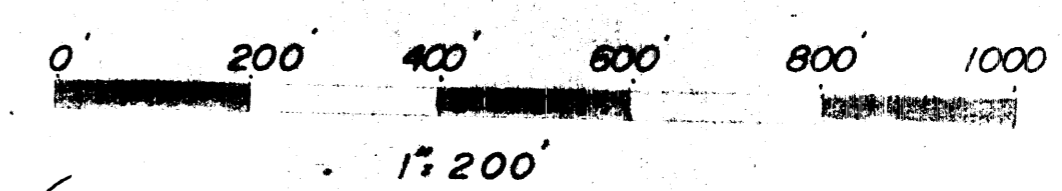

I HEREBY CERTIFY THAT ON THE DAY OF APRIL, 1980, I SAW
THE PROPERTY SHOWN ON THIS PLAT, BEING SHOWN AS LOTS 101 & 102
AND RECORDED IN THE R.M.C. OFFICE GREENVILLE COUNTY,
SOUTH CAROLINA, DEED BOOK 177 AT PAGE 101 AND THAT THE PROPERTY
LINES, AND BUILDINGS ARE AS SHOWN HEREON, AND THAT THE PROPERTY
LINES LOCATED ON SAID LOT DO NOT ENCRUMBER OR INTERFERE WITH
ANY ADJACENT STREETS OR PROPERTY, AND THAT NO ADJACENT WALLS OR
BUILDINGS ENCRUMBER OR PROJECT ON SAID PREMISES, AND NO POWER
LINES OR CABLES ARE LOCATED ON SAID LOT EXCEPT AS SHOWN HEREON.

J. L. MONTGOMERY, III
R.L.S. NO. 41
SIMPSONVILLE, S.C.

Survey for:
A. D. SWEENEY ESTATE (at the request of HENRY SWEENEY)
GREENVILLE COUNTY SOUTH CAROLINA SCALE: 1" = 200 FT

J. L. MONTGOMERY, III, R.L.S.
Simpsonville, S. Carolina

MAR 9 1981
8-I-87

25194

B.B. 574.5 1-121-12
(AC. BY DMD; ACCURACY EXCEEDS MIN. STANDARDS)

TO BE DEEDED TO:

JAMES & ROBERT E. SWEENEY

Handwritten signatures and notes.

"THIS IS TO CERTIFY THAT THE ERROR OF CLOSURE OF THIS
SURVEY IS 1 IN 75000, AND THE ACREAGE HAS BEEN
DETERMINED BY THE D.M.D. METHOD."

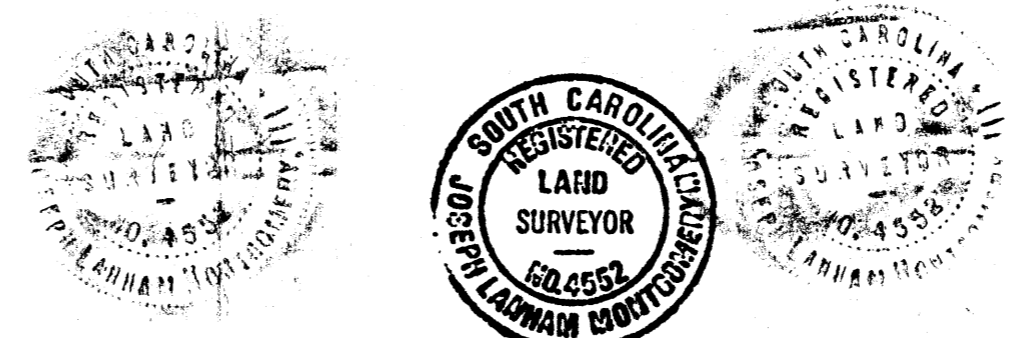

"THIS PLAT TO BE RECORDED
IN THE R.M.C. OFFICE"

J. L. MONTGOMERY, III
Registered Professional Surveyor
NORTH MAPLE STREET
SIMPSONVILLE, S.C. 29688

4 3 8 8 0 0 9 E 4 3 7 8 0 0 9 E 5 0 0 M