

FILED
GREENVILLE CO. S.C.
MAR 6 4 06 PM '81
DONNIE S. TANKERSLEY
R.M.C.

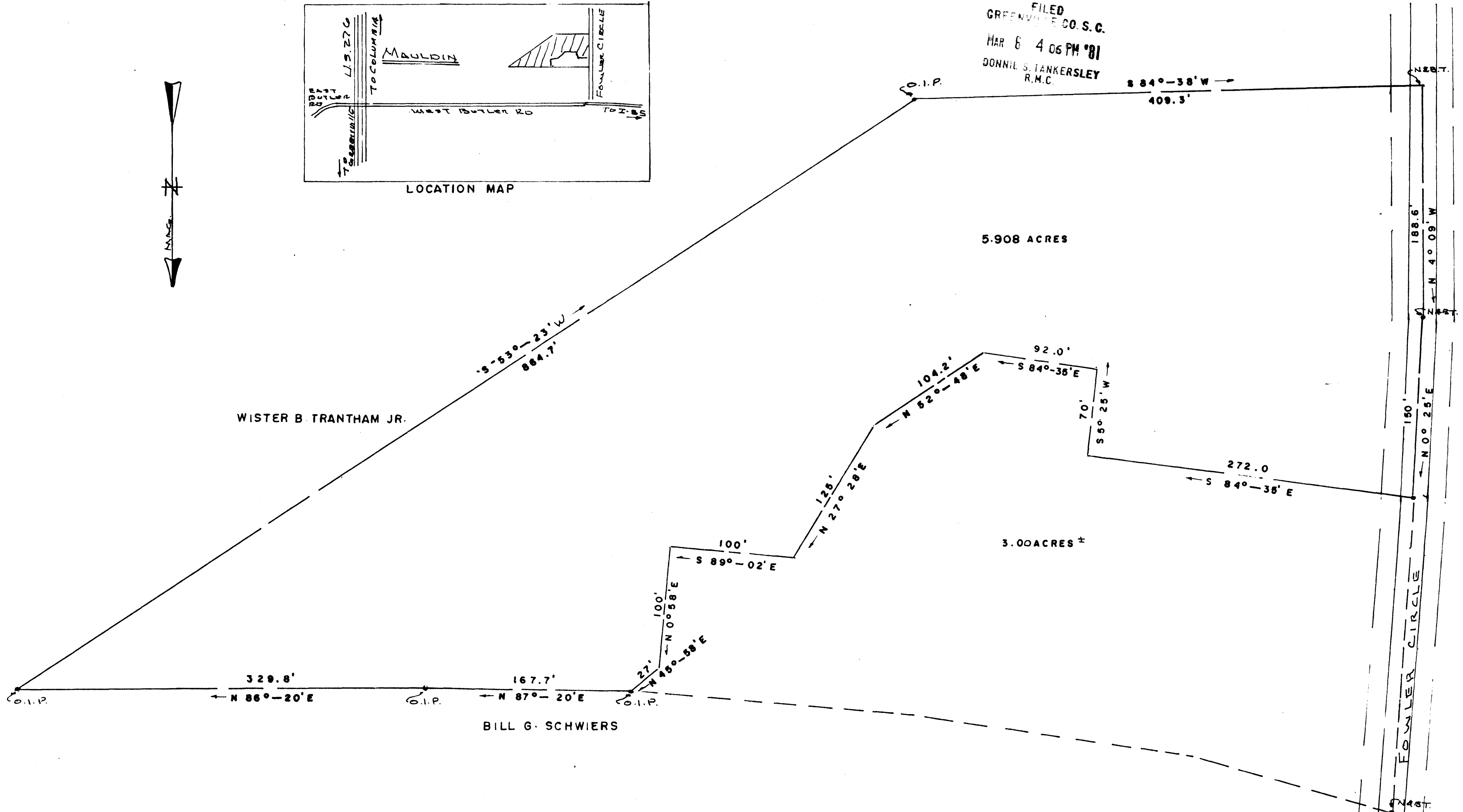
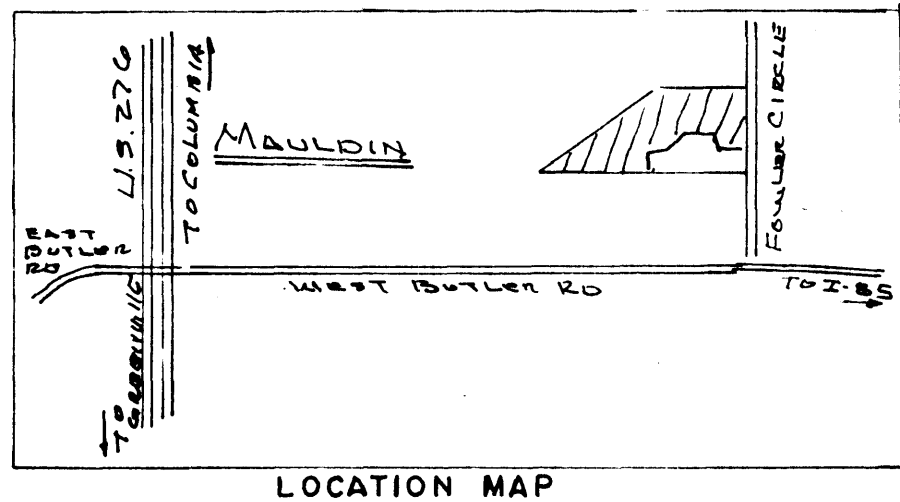

THE 5.908 ACRE TRACT ABOVE IS A PORTION OF AN 8.908 ACRE TRACT SURVEYED BY T.H. WALKER, JR. (S.C. R.L.S. 3182) ON FEB. 7, 1981.

DIVISION OF TRACT MADE FEB. 27, 1981.
SOLID LINES = BOUNDARY OF 5.908 AC. PORTION
DASHED LINES = REMAINDER OF 8.908 AC. TRACT (3.00 AC.)

AREA DETERMINED BY DMD METHOD.
I CERTIFY THE ABOVE TRACT HAS BEEN SURVEYED,
AND IS AS SHOWN.

K. T. Gould
K. T. GOULD RLS 4035

PROPERTY OF
SUNSET FOREST
A GENERAL PARTNERSHIP

J.I. 85 25037

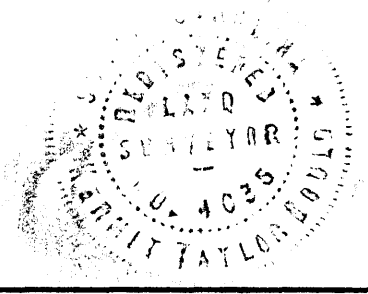
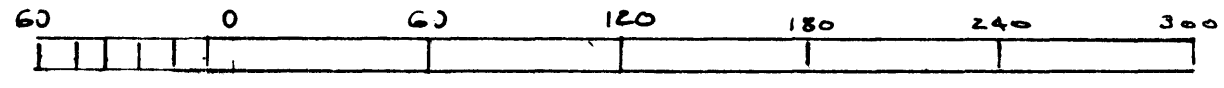

SCALE	REVISIONS	BY	DATE
1" = 60'			
DATE 2/27/81			
DRWN K.T.G. JR	CKD		
APVD <i>[Signature]</i>			
GOULD & ASSOC SURVEYORS TAYLOR			