

5.9 AC. TRACT
SUNSET FOREST
A GEN. PARTNERSHIP

FILED
GREENVILLE CO. S.C.
MAR 6 4 05 PM '81
DONNIE S. TANKERSLEY
R.M.C.

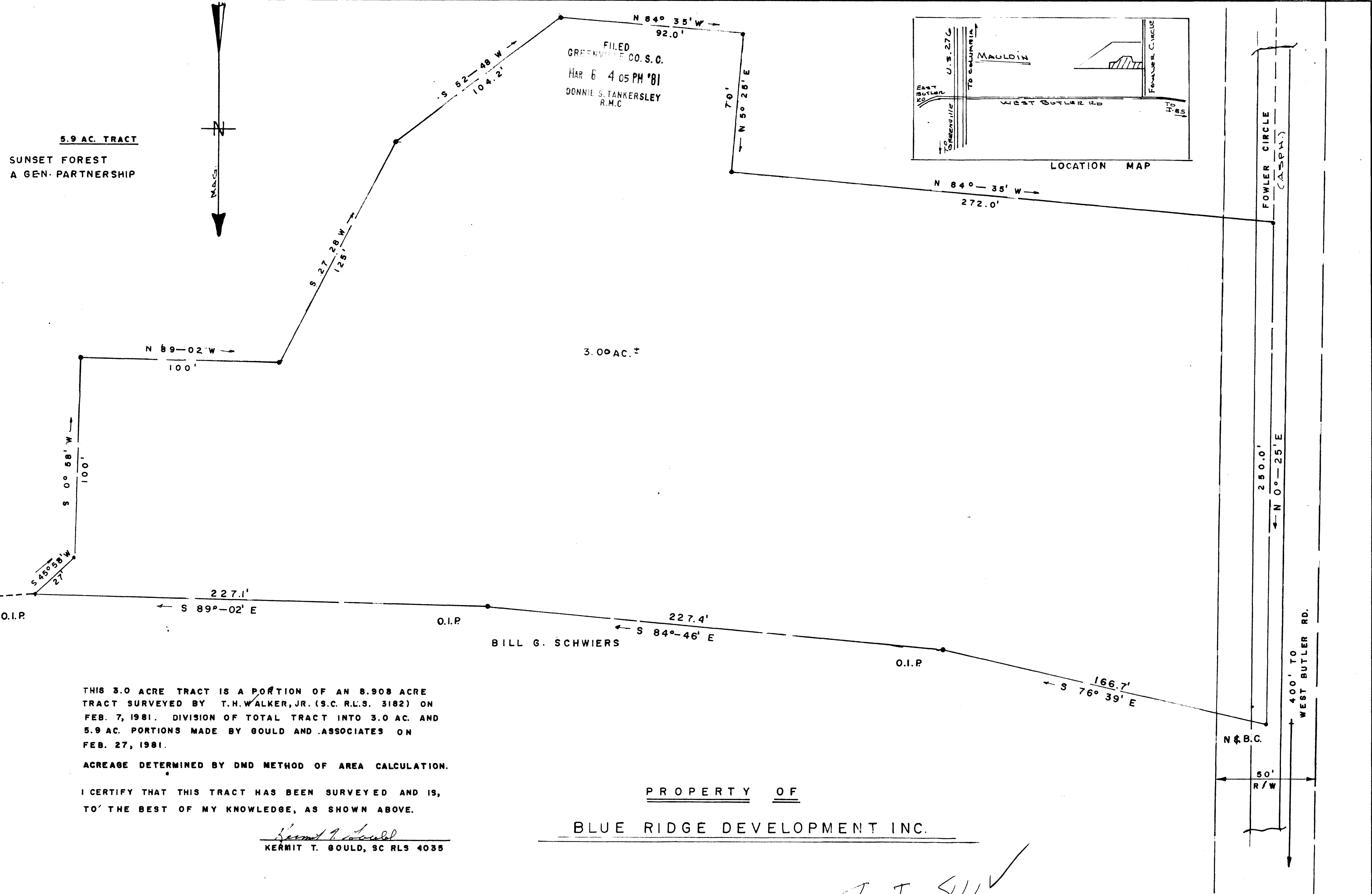
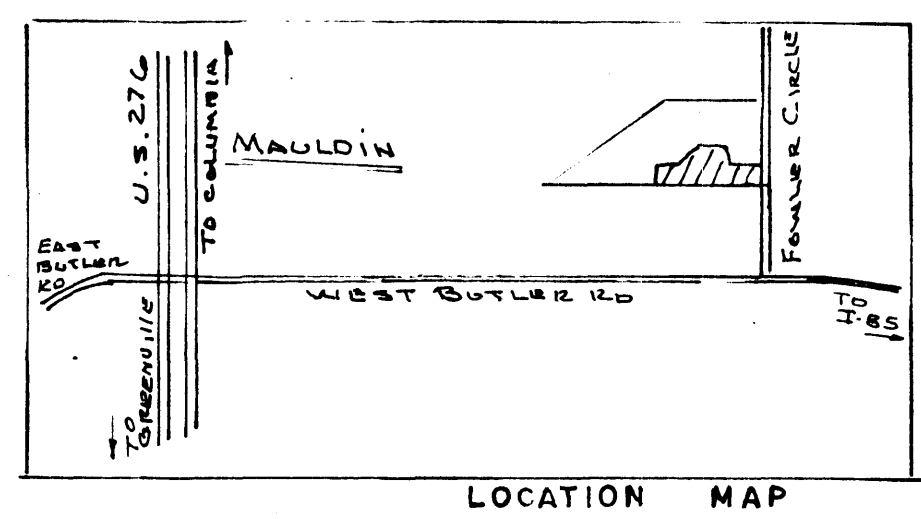

THIS 3.0 ACRE TRACT IS A PORTION OF AN 8.908 ACRE TRACT SURVEYED BY T.H. WALKER, JR. (S.C. R.L.S. 3182) ON FEB. 7, 1981. DIVISION OF TOTAL TRACT INTO 3.0 AC. AND 5.9 AC. PORTIONS MADE BY GOULD AND ASSOCIATES ON FEB. 27, 1981.

ACREAGE DETERMINED BY DMD METHOD OF AREA CALCULATION.

I CERTIFY THAT THIS TRACT HAS BEEN SURVEYED AND IS, TO THE BEST OF MY KNOWLEDGE, AS SHOWN ABOVE.

Kermit T. Gould
KERMIT T. GOULD, SC RLS 4035

BILL G. SCHWIERS

PROPERTY OF
BLUE RIDGE DEVELOPMENT INC.

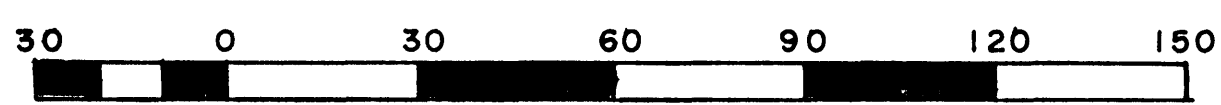

8 I-84 ✓

25036

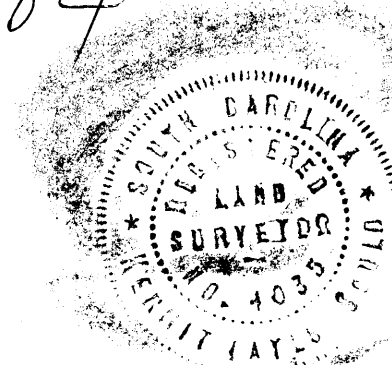

GOULD & ASSOCIATES LAND SURVEYING S.C.	
SCALE 1"=30'	REVISIONS
DATE 2-27-81	BY
DR'N	CKD.
APVD.	
TITLE <i>Kermit T. Gould</i>	