

FILED
 GREENVILLE CO. S.C.
 JAN 29 4 14 PM '81
 DONNIE S. TANKERSLEY
 R.M.C.

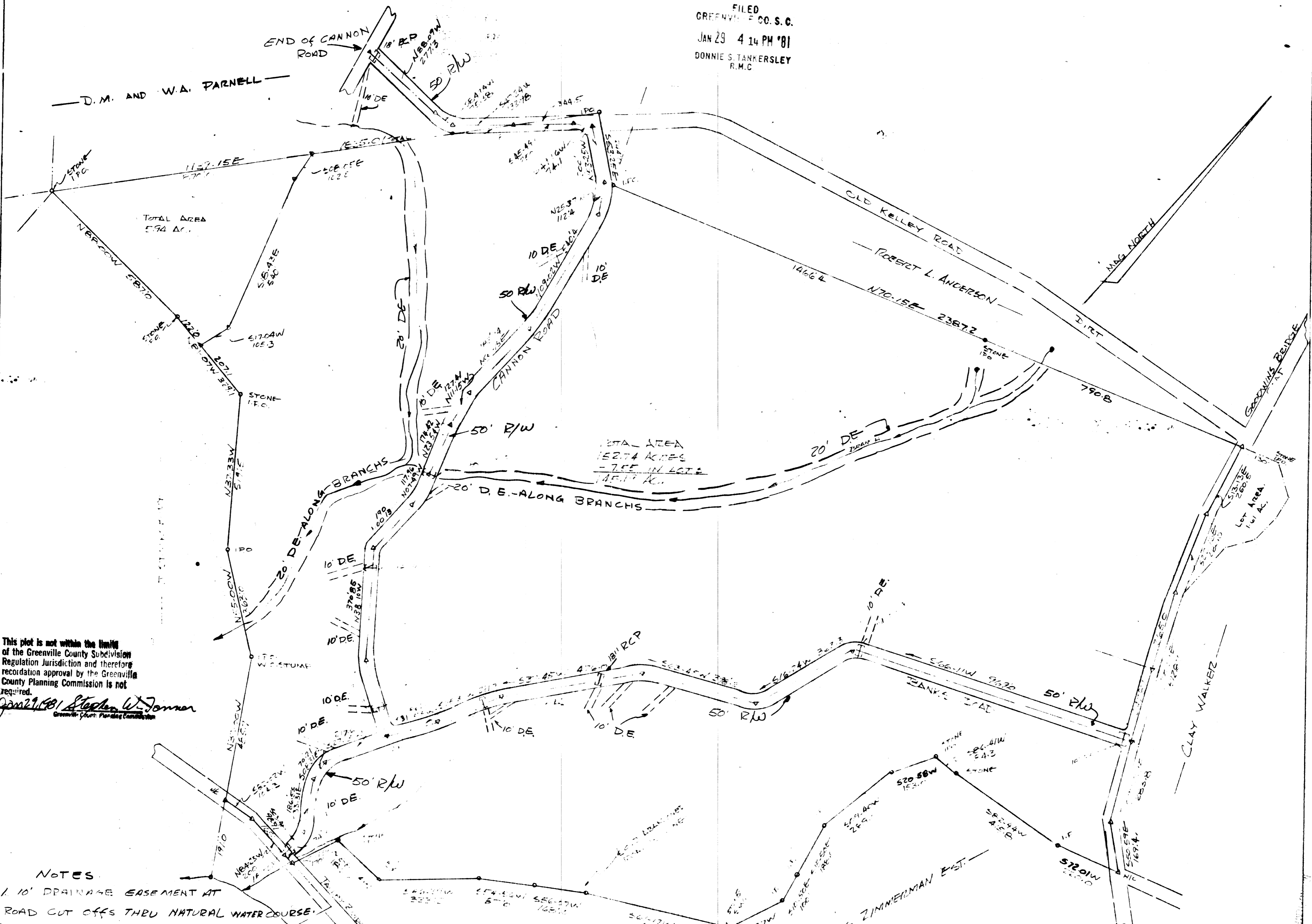

This plot is not within the limits of the Greenville County Subdivision Regulation Jurisdiction and therefore recordation approval by the Greenville County Planning Commission is not required.
 Jan 29 1981 Stephen W. Janner
 Greenville County Planning Commission

- NOTES
1. 10' DRAINAGE EASEMENT AT ROAD CUT OFFS THEN NATURAL WATER COURSE.
 2. 10' ON ALL NATURAL DRAINAGE EASEMENTS.
 3. ALL ROADS SUBSUEYED JULY 1979
 4. BOUNDARY SURVEYED AUG 1976

Plat Filed This 29 day of Jan 1981
 And Recorded Vol. 8-1 Page 61 at 4:14 P.M.
 Donnie S. Tankersley
 Register Mesne Conveyance Greenville County, S.C.

8 I - 61

RECORDING FEE
 PAID \$ 5.00

TITLE PROPERTY OF LEROY CANNON AND GEORGE BANKS		FORMERLY J. L. NELSON EST.	
SCALE 1"=200'	STATE	COUNTY	TOWNSHIP
14-B-A-2-1976	SC.	GREENVILLE	SALUDA
LOCATED APPROX 4 MI. EAST OF MARIETTA IN THE WALNUT GROVE COMM.			
CHARLES K. JONES & T. CRAIG KETH ASSOCIATES		PHONE	
REGISTERED SURVEYOR NO. 1712		859-2325	