

FILED
GREENVILLE CO. S.C.
JAN 23 3 41 PM '81
DONNIE S. TANKERSLEY
R.M.C.

PROPERTY OF
J. H. CLEVELAND ESTATE
GREENVILLE COUNTY
SOUTH CAROLINA

- (1) SCALE 1" = 400.0
- (2) THIS PLAT FROM OLD PLAT AND DEED ON WEST SIDE, ON THE NORTH FROM T.V.A. MAPS, ON THE EAST TWO LINE SURVEYED TO THE CLIFF.
- (3) PLAT BY P. R. RALTER, SC. RLS. # 4367
- (4) POINT A TO B SURVEYED DEC. 1980
- (5) CALLINGS ALONG TELEPHONE LINE IN PARENTHESIS () SURVEYED AS OF DEC. 1980, BY P. R. RALTER, SC. RLS. # 4367

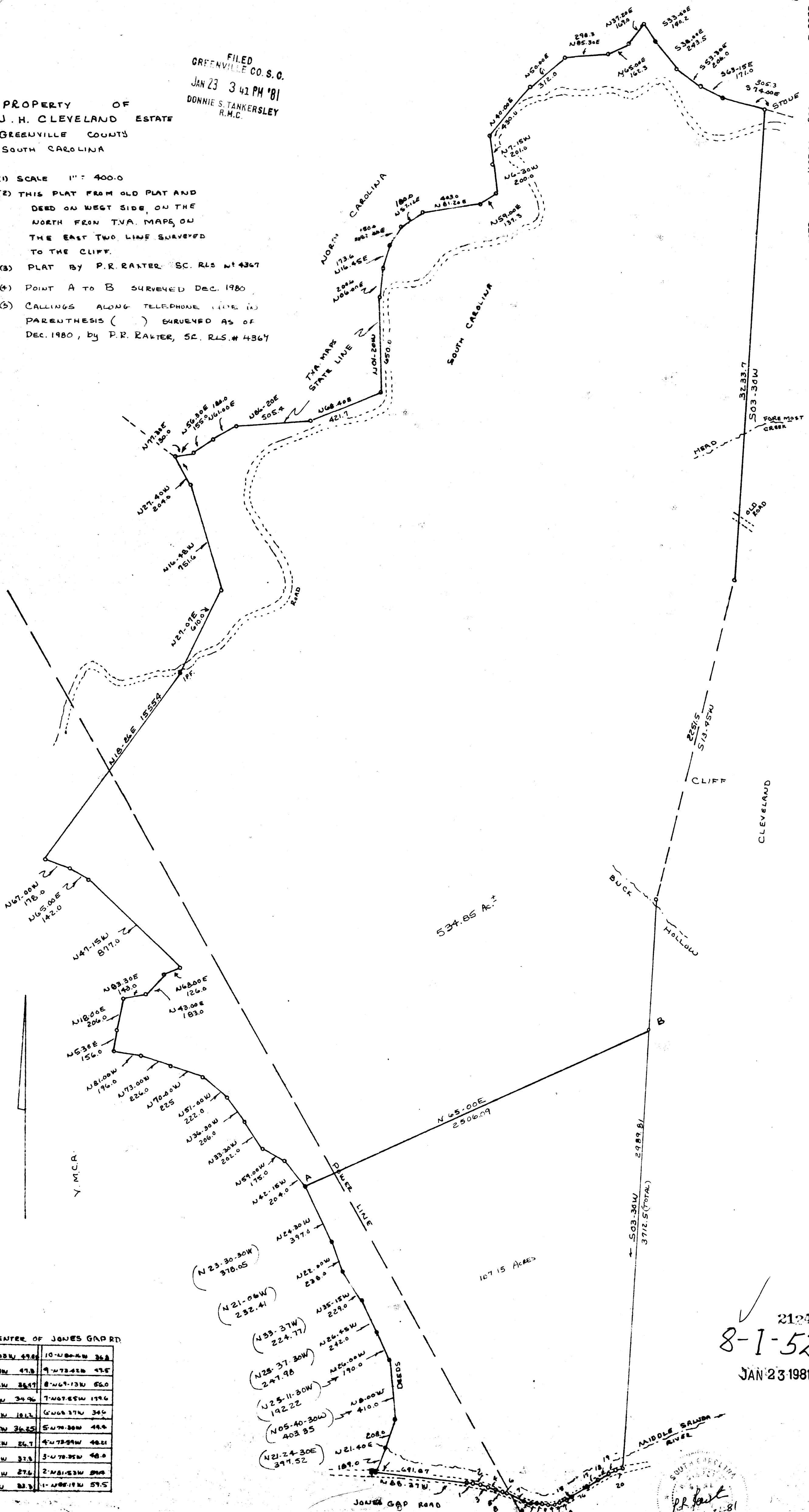

WITH CENTER OF JONES GAP RD.

20-570.03W 49.8	10-000.00W 36.8
19-546.11W 47.8	9-073.22W 37.8
18-526.22W 36.7	8-067.13W 56.0
17-509.47W 34.9	7-067.65W 179.6
16-500.18W 10.2	6-008.27W 34.6
15-500.82W 36.25	5-070.30W 49.8
14-506.02W 26.7	4-078.99W 48.2
13-515.33W 32.6	3-070.25W 46.0
12-520.26W 27.6	2-081.53W 29.8
11-082.65W 23.7	1-088.19W 57.5

Handwritten signature

21249
8-1-52
JAN 23 1981

SOUTH CAROLINA
P. R. RALTER
1-21-81