

VICINITY MAP

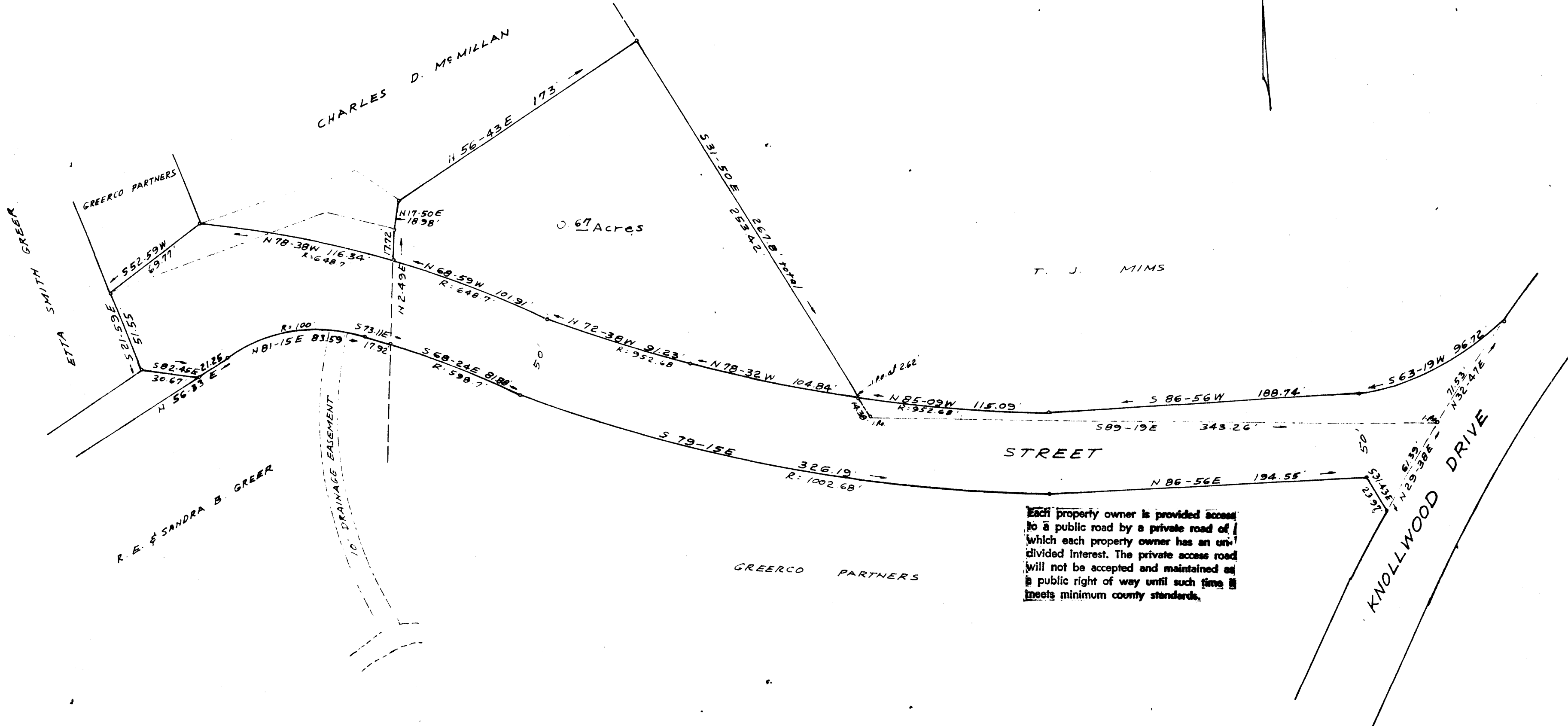

Each property owner is provided access to a public road by a private road of which each property owner has an undivided interest. The private access road will not be accepted and maintained as a public right of way until such time it meets minimum county standards.

THIS PLAT IS NOT A SUBDIVISION AS DEFINED BY THE GREENVILLE COUNTY SUBDIVISION REGULATIONS.
 1/23/80 *F. J. Fisher*
 Chairman, Secretary, or Director of Planning
 Greenville County Planning Commission

FILED
 GREENVILLE CO. S.C.
 JAN 23 11 21 AM '81
 DONNIE S. TANKERSLEY
 R.M.C.

SURVEY FOR
 GREERCO PARTNERS-A S.C. PARTNERSHIP
 MAULDIN, S.C.
 SEPT. 22, 1980

21213

JAN 23 1981

8-D-50



C. D. Riddle N.L.S. #1247 Greenville, S.C.