

CAMP
FILED
GREENVILLE CO. S. C.
JAN 14 9 10 AM '81
DONNIE S. TANKERSLEY
R.M.C.

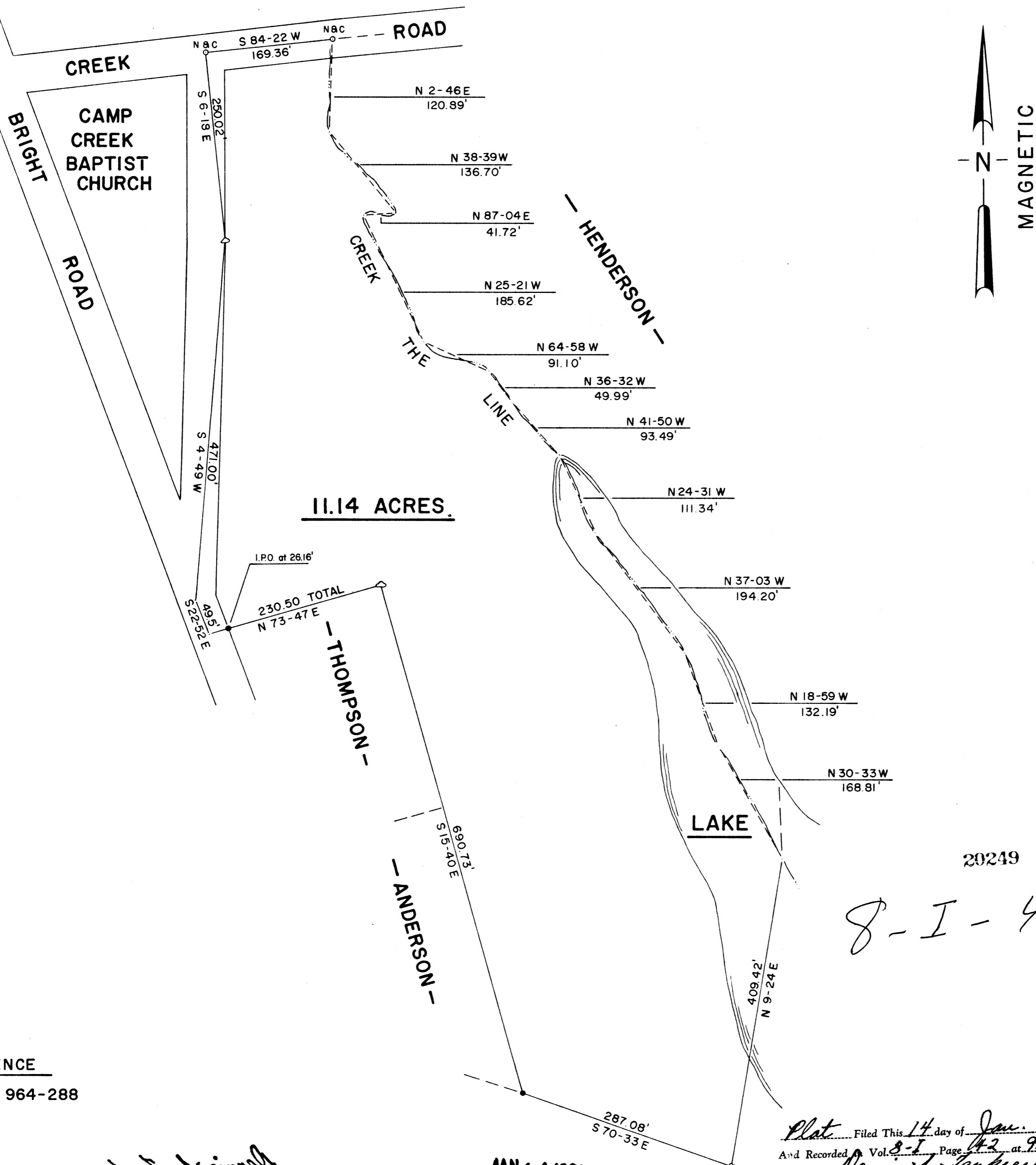

11.14 ACRES.

REFERENCE
DEED 964-288

Handwritten signature

JAN 14 1981

Plat Filed This 14 day of Jan. 1981
 And Recorded Vol. 8-1 Page 42 at 9:00 A.M.
Donnie S. Tankersley
 Register Mesne Conveyance Greenville County, S.C.

20249 ✓
8-I-42

LEGEND

○	I.P. SET	△	STONE
●	I.P. FOUND	●	R.R. SPIKE

I hereby certify that the ratio of precision of the field survey is 1/ as shown hereon and the area was determined by the coordinate method of area calculation.

SOUTH CAROLINA REGISTERED LAND SURVEYOR THOMAS D. LINDSEY 6949

Thomas D. Lindsey 12-9-80
SIGNATURE DATE

PROPERTY OF
CECIL T. WILBANKS

SURVEYED FOR
MILTON & CHRISTINE SOLESBEE

GREENVILLE COUNTY SOUTH CAROLINA
1" = 100' scale

DRAWN	CHECK	DATE	JOB NO.
TDL	TDL	8 DEC 80	1306 B

LINDSEY & ASSOCIATES
HWY. 253 RT. 1, TAYLORS S.C. 29687
LAND & HYDROGRAPHIC SURVEYORS

MICROFILMED