

MICROFILMED

FILED
GREENVILLE CO. S.C.
Dec 31 2 03 PM '80
DONNIE S. TANKERSLEY
R.M.C.

LEGAL DESCRIPTION
Beginning at a point, the intersection of White Horse Road (S.C. Hwy. 25 Bypass) and Old Anderson Road (S.C. Hwy. 81) proceed in a southwesterly direction along Old Anderson Road for ±2025 feet to an iron pin on the right-of-way of said road, the Point of Beginning, thence departing said right-of-way proceed S9-02E for 536.52 feet to an iron pin, thence S46-50E for 274.98 feet to a stone, thence S80-09E for 346.83 feet to an iron pin, thence S24-31W for 662.10 feet to an iron pin, thence N37-33W for 1435.18 feet to an iron pin on the right-of-way of Old Anderson Road, thence along said right-of-way proceed N65-11E for 576.08 feet to an Iron pin, the Point of Beginning.
Said property is located in Greenville County and contains 12.38 acres or 539,272 square feet.

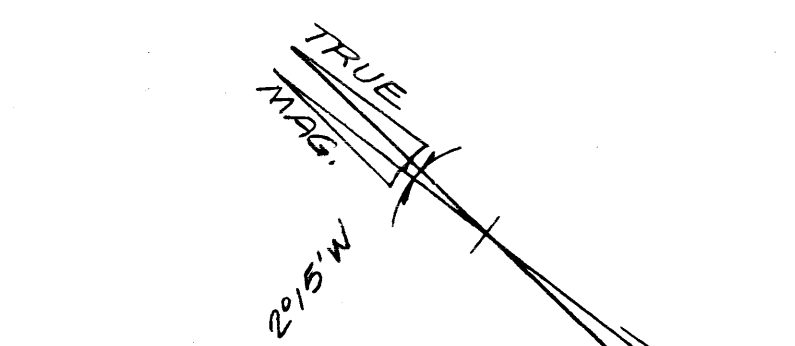
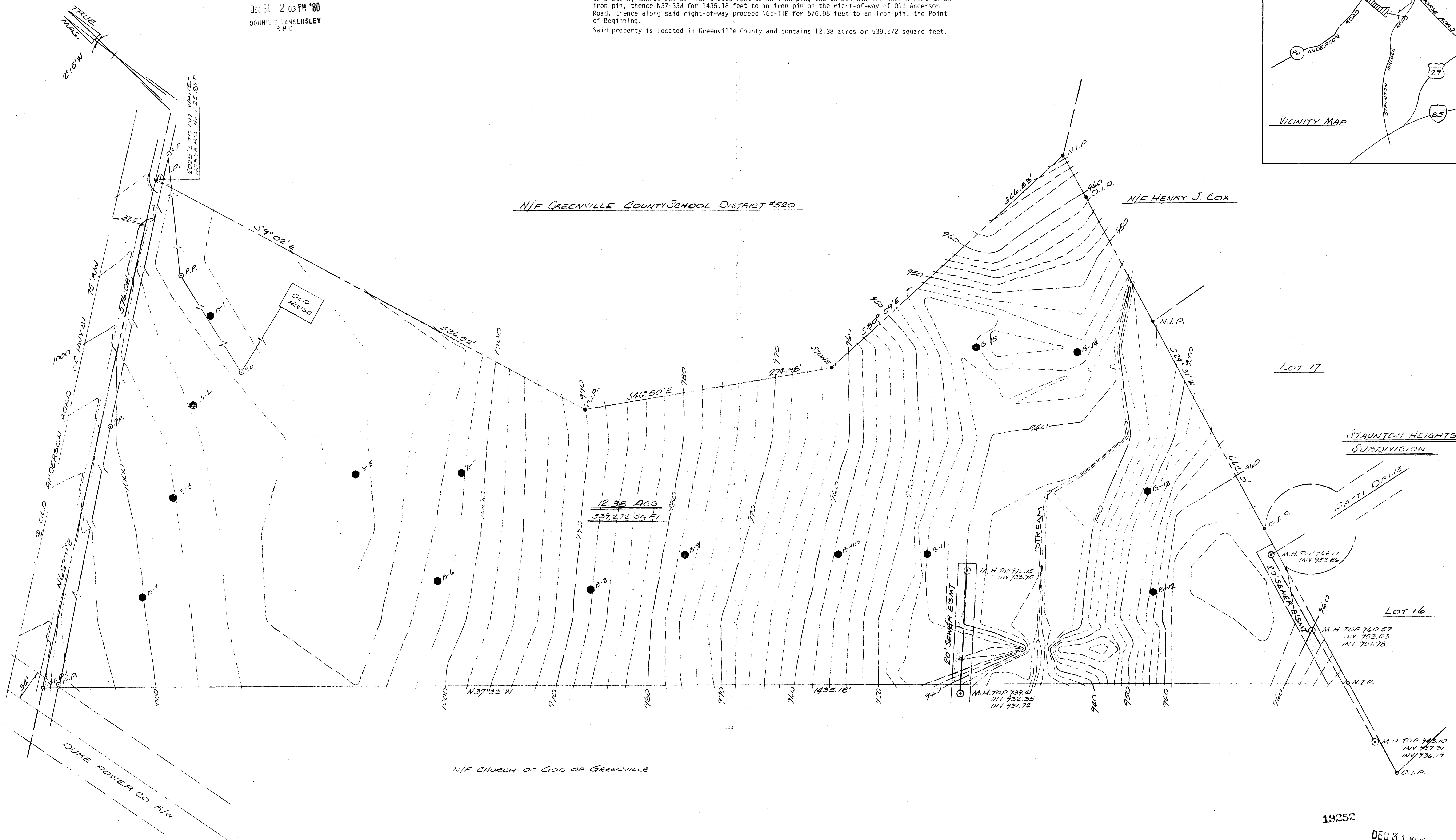
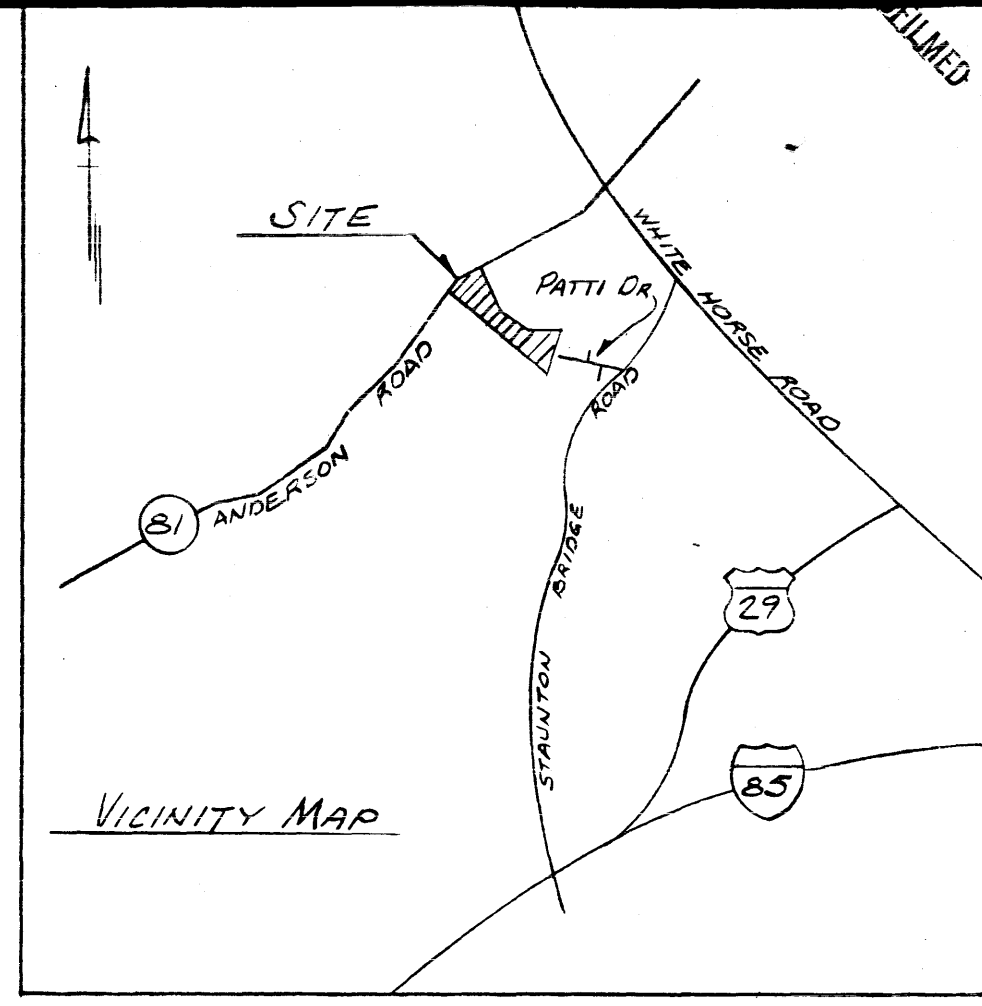

Handwritten signature

19252
DEC 31 1980
8-I-32

TO ALL PARTIES INTERESTED IN TITLE TO PREMISES SURVEYED:
This is to certify that the survey was actually made on the ground as per record description and is correct; that there are no encroachments either way across property lines except as shown.
Date: JUNE 2, 1980 *Mitchell S. Baker*
Registered Land Surveyor, S.C. #6577

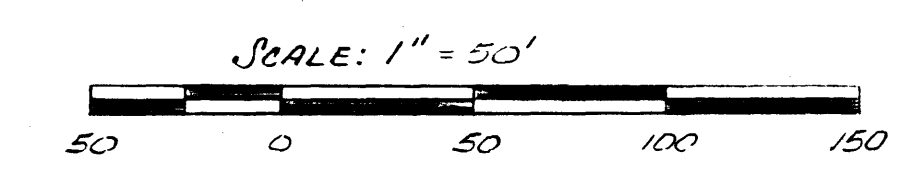

19252
DEC 31 1980
81-33

DESIGN BY: MLB
DRAWN BY: RAM
CHECKED BY: MLB
APPROVED BY: _____

woodstream apts
greenville, s.c.

property & topographic
survey

heaner engr. co., inc.
greenwood, s.c.

1-COC1
828
1 DE31 80